Southern Illinois University
Carbondale

Commencement

May 7 and 8, 2004

Digitized by the Internet Archive
in 2012 with funding from
CARLI: Consortium of Academic and Research Libraries in Illinois

http://www.archive.org/details/commencement2004maysout

Commencement

May 7 and 8, 2004

Southern Illinois University Carbondale

When its doors were first opened in 1874, Southern Illinois University Carbondale was a place where teachers and scholars believed that their graduates should be prepared to make useful contributions to the health and strength of society. This is still our intention. Outstanding departments, dedicated faculty, thorough and often inspired instruction, and a thoughtful blending of old wisdom with new knowledge have become the hallmarks of the University.

Because this is true, we can point with pride to our alumni, many of who are distinguished scholars, business leaders, artists, and public servants, and many more of who are essential to organizations and communities throughout the nation.

Knowing that classroom learning is only one facet of education, we help students learn to play through intramural sports, training in crafts, outdoor activities for individuals and groups, a variety of musical organizations; learn to help themselves through wellness education, physical fitness training, and counseling; learn to help others through fraternal, community service, political, and volunteer groups; learn to see and know their surroundings through hands-on projects, field trips, lectures, and excursions of their own.

In encouraging students to explore the avenues and byways of knowledge and experience, our aim is to expand their view of the world in such a way that, while they focus on the particulars of their careers, they will be able to see their lives and their work in the broad context of the communities and the world.

Board of Trustees

Name	*Home Town*	*Term Expiration*
Glenn Poshard, *Chair*	Murphysboro	2005
Harris Rowe, *Vice Chair*	Jacksonville	2007
Roger Tedrick, *Secretary*	Mt. Vernon	2009
Marilyn Jackson	Chicago	2009
Ed Hightower	Edwardsville	2007
John Simmons	East Alton	2007
A. D. Van Meter, Jr.	Springfield	2005
Rick Maurer, *Student Trustee*	Edwardsville	2004
Ed Ford, *Student Trustee*	Carbondale	2004

James E. Walker, *President*
Southern Illinois University

Walter V. Wendler, *Chancellor*
Southern Illinois University Carbondale

Table of Contents

Southern Illinois University Carbondale ii
Board of Trustees iii
Table of Contents 1
Candidates for Degrees 2
Schedule of Commencement Ceremonies 3
Friday, May 7, SIU Arena 3
Saturday, May 8, SIU Arena 3
Saturday, May 8, Shryock Auditorium 3
Order of Exercises College of Liberal Arts 4
College of Liberal Arts 5
Bachelor of Arts 5
Bachelor of Fine Arts 8
Bachelor of Music 9
Bachelor of Science 9
Order of Exercises College of Education and Human Services 11
College of Education and Human Services 12
Bachelor of Science 12
Order of Exercises College of Applied Sciences and Arts 18
College of Applied Sciences and Arts 19
Associate in Applied Science 19
Bachelor of Science 19
Order of Exercises College of Engineering 24
College of Engineering 25
Bachelor of Science 25
Order of Exercises College of Business and Administration 27
College of Business and Administration 28
Bachelor of Science 28
Order of Exercises Graduate School 30
Graduate School 31
Doctor of Philosophy 31
Doctor of Rehabilitation 33
Master of Accountancy 33
Master of Arts 33
Master of Business Administration 34
Master of Fine Arts 35
Master of Music 35
Master of Public Administration 35
Master of Science 36
Master of Science in Education 38
Master of Social Work 39
Order of Exercises College of Science 41
College of Science 42
Bachelor of Arts 42
Bachelor of Science 42
Order of Exercises College of Agricultural Sciences 44
College of Agricultural Sciences 45
Bachelor of Science 45
Order of Exercises College of Mass Communication and Media Arts 47
College of Mass Communication and Media Arts 48
Bachelor of Arts 48
Bachelor of Science 48
Order of Exercises School of Law 50
School of Law 51
Juris Doctor 51
The 2004 Outstanding Term Faculty Teaching Award 53
The 2004 Outstanding Teaching Support Award (Administrative/Professional) 53
The 2004 Outstanding Teaching Support Award (Civil Service) 53
Air Force and Army Reserve Officer Training Corps 54
Academic Regalia 55
Colors of Tassels and Hoods 55
Tassels (Undergraduate Colleges) 55
Hoods (Masters and Advanced Degrees) 55
The SIU Alumni Association 56
Southern Alma Mater 57

Candidates for Degrees

The following lists contain the names of candidates for degrees, the granting of which is contingent upon successful completion of all requirements for the degree.

An asterisk (*) to the right of the name indicates membership in the University Honors program (undergraduate students only).

A double asterisk (**) to the right of the name indicates the person is a candidate for multiple degrees.

University Academic Honors listed to the right of the name are as follows for undergraduate students:

cum laude 3.500–3.749
magna cum laude 3.750–3.899
summa cum laude 3.900–4.000

The grade point averages above apply firstly to all work taken at Southern Illinois University Carbondale and in the case of transfer students then to the total work as an additional, but secondary qualification.

Schedule of Commencement Ceremonies

Friday and Saturday, May 7 and 8, 2004

Friday, May 7, SIU Arena

5:00 P.M.	College of Liberal Arts

Saturday, May 8, SIU Arena

8:30 A.M.	College of Education and Human Services
11:00 A.M.	College of Applied Sciences and Arts
1:30 P.M.	College of Engineering
4:00 P.M.	College of Business and Administration
7:00 P.M.	Graduate School

Saturday, May 8, Shryock Auditorium

8:30 A.M.	College of Science
11:00 A.M.	College of Agricultural Sciences
1:30 P.M.	College of Mass Communication and Media Arts
4:00 P.M.	School of Law

The commencement ceremony is an important occasion not only for you but also for other graduates, families, and friends. Although it is a happy time, it should not be a time of revelry. Your conduct at the ceremony should be dignified. Alcoholic beverages may not be brought into either the SIU Arena or Shryock Auditorium either by degree candidates or guests. Security personnel will be on hand to deal with alcohol or other distracting objects.

Professional photographers will be taking two photographs of each graduate as he or she crosses the stage. Each graduate will receive a proof print of each of those shots at no charge, and will have the opportunity to purchase additional copies or various photograph packages at a reasonable cost.

Order of Exercises
College of Liberal Arts

5:00 P.M., Friday, May 7, 2004, SIU Arena

(Please stand for the Processional.)

Processional
Pomp and Circumstance March No. 1, Sir Edward Elgar, *Composer*
Southern Illinois University Band, Michael Hanes, *Conductor*

Greetings and Introduction of Platform Party
Shirley Clay Scott, *Dean*

Valedictory Address
Nicholas David Ellis, *Graduating Senior*, Administration of Justice

Presentation of Honorary Degree, Doctor of Humane Letters by the College of Liberal Arts
Shirley Clay Scott, *Dean*
Jo Ann Boydston, *Recipient*

Presentation of Alumni Achievement Award by the College of Liberal Arts on Behalf of the SIU Alumni Association
Shirley Clay Scott, *Dean*
Howard Spiegel, *Recipient*

Alumni Welcome
Howard Spiegel

Presentation of Candidates and Conferring of Baccalaureate Degrees
Shirley Clay Scott, *Dean*
Walter V. Wendler, *Chancellor*

Alma Mater
Southern Alma Mater, Clarke Morgan, *Composer*
Sandra Agans, *Soloist*
Southern Illinois University Band, Michael Hanes, *Conductor*

Recessional
Music for a Ceremony, John J. Morrissey, *Composer*
Southern Illinois University Band, Michael Hanes, *Conductor*

(Please remain seated until the Recessional is completed.)

College of Liberal Arts

Shirley Clay Scott, *Dean*
Wilfred Delphin, *Grand Marshal*
Jane Adams, *Grand Marshal*
Don Rice, *Marshal*
Diane Taub, *Marshal*
K. K. Collins, *Marshal*
Toyin Fox, *Usher*
Anita Hutton, *Usher*
Art Kunz, *Usher*
Jay Lewis, *Usher*
Kay Rippelmeyer, *Usher*
Martha Taricone, *Usher*
James LeBeau, *Reader*
John McCall, *Reader*
Joyce Jolliff, *Reader*
Kevin Sylwester, *Reader*
Beth Lordan, *Reader*
Frederick Williams, *Reader*
Leslie Duram, *Reader*
Jonathan Bean, *Reader*
Janet Fuller, *Reader*
Diane Taub, *Reader*
Karen Clayton, *Reader*
Gail Thomas, *Reader*
Pat Manfredi, *Reader*
Christie Stewart, *Reader*
Meera Komarraju, *Reader*
Mark Schneider, *Reader*
Bryan Crow, *Reader*
Lori Merrill-Fink, *Reader*

Bachelor of Arts

Bryan James Addington
Michelle Lynn Aldworth
Afiya Tulani Allen
Carrie Ann Allman
Andrea Michelle Alvey
James Michael Ambos
Chad William Anderson
Lindsey Marie Anderson *magna cum laude**
Yed Lorng Anikpo
Luke Curtis Applegate
Carrie Ann Atterberry
Joel G. Aud
Twana Jill Aud *cum laude**
Bradley Dean Baird*
Richard J. Baranski**
Jamie Ann Barba
Jeremy K. Barnes
Franklin Scott Wayne Barrett
Aaron Charles Barrow
William Jackson Beasley
Ashley Nicole Bennett
Neil Edward Bergeron
Kimberly Anne Bethard
Benjamin David Beyer
Danielle Lynn Blair**
Julie Ann Blanks
Jami Edwinor Blanton
Nicole A. Bondurant
Brian Patrick Bonistalli
Braden Eugene Bost
Thomas Lee Bowlin
Jon Michael Bragg
Tracie Gail Brantley*
Allison Grace Brayton
Marcie Rose Brewer*
Tracy Ann Brewer
Justin Dale Brock-Jones *cum laude**
William Jay Brokaw
David Mark Broniec
Tiffany Monique Brooks
Jennifer Lynne Broughton
Bianca Chantal Brown
Stephanie Rochelle Brown
Travis Allen Buhnerkempe
Kendra Renee Bumpus *cum laude**
Kevin Terrell Burish
Heather Nicole Burton*
Anthony Luke Byrd *summa cum laude**
Michael D. Calderala *cum laude**
Amanda Lynn Calvert *cum laude*
Allison Catherine Campbell *summa cum laude**
Brian Edward Campbell *magna cum laude*,***
John Michael Cannon
Durin Kelsey Caplan
Scott Andrew Cardwell
Marcus Antony Carter
Zachry S. Cartright
Jennifer Ann Case *cum laude**
Laura Elizabeth Casper
Apolonio P. Castellano
Rikki Nichole Castles
Tyler DeWayne Cates
Jennifer Eileen Caudell
Allan B. Chase
Stephen Ray Chirch
Candice Sherrice Chism-Foster
Melissa Robin Ciesielski
Jared Kent Clapper *cum laude**
Michael Owen Clark
Sean William Clark*
Kelli Anne Clifford
Jamila Felicia Coachman
Thomas A. Corry
Cheryl Lynn Coulson
Justin Miles Cox
Wendi J. Crabtree
David Thomas Craig
Stacia Joy Creek*
Kendra Victoria Crews
Kevin Jon Crispin

Bachelor of Arts (continued)

Tristram James Crittendon
Brian Heath Crockett
Penny S. Cromwell *cum laude***
Tommy Jermaine Curry *cum laude*,***
Ivas John Dambrauskas
Jessica Ann Davis *cum laude**
Martin Damian Davis
Patrice Nikkole Dawson
Rebecca Cara Decoster *cum laude**
Gina Marie Delrose
Edward Pablo Desasauerbrunn *cum laude**
Jacob James Destree *cum laude**
Paul Andrew Devon
Matthew Blake DeClerck
Daniel Eric DeWolf
James W. Diemer *cum laude*
Matthew Lucien Dierker
Krystal R. Dilts*
Ivan Lee Dixon
Tara Lynn Dixon *cum laude**
Sandra Jane Dobson
Natasha Marie Doerr *magna cum laude**
Kyle Edward Donovan
Kiplan Gabriel Jorel Dooley *cum laude*
John Ransome Dorsey
Patrick Micheal Duerinck
Heather Michelle Durbin**
Amber Michelle Dyehouse
Douglas Einar Dyhrkopp*
Rhiannon Rose Dziedzic*
Ryan Paul Eckart
Shawna Michelle Effler
Michael Dale Eichenseer
Nicholas David Ellis *summa cum laude**
Ruth Lauren Embly
Solomohn Nallshi Ennis
Nijma Aan El Esad
Leslie Rene Farr
Arthurina Lea Fears
Jessica Faye Fehrenbacher
Kristina Joy Fish
David Earl Fitt *summa cum laude**
Nicole Denise Fowlkes
Jasmani Francis
Lara Adrian Frey
Jon A. Friedler
Larry Timothy Fritts
Mimi Fujitsuka
Erin Jennifer Funk-Dublan
Shiloe L. Gaconnet**
James Dewell Gaddis
Jennifer Leann Gaddis
Michelle Dawn Gaede
Matthew Robert Gaffney
Brett Anthony Garden
Justin Neal Gaskins
Tanya Monyette Gates
Heather Marie Gibb**
Esther Mae Gierstorf *cum laude**
Kevin William Gleeson
Jasmine Goldsand
Stephanie Lynn Goldstein
Jason Valdez Gonzalez
Andrew Gramza
Courtney Rashell Gray *cum laude*
Kelly Yvonne Greeling
April Aisha Green
Christopher P. Green
Nuclear Roland Green
Gator Jake Greenwill *magna cum laude*,***
Jessica Noel Gregory
Randy Justin Grunloh
Eric John Hageman
Nathan Christopher Hahn *magna cum laude**
Crystal Desiree Hale
Miranda Francis Hammond *cum laude*
Joseph A. Hargraves, Jr. *cum laude**
Tara Lynn Harms
Sharon Sarah Harpaz *magna cum laude**
Dayna Rae Harris *cum laude**
Denise Marie Harris
Meghan Sarah Harrison *summa cum laude**
Jill Rebekah Hartness
Akiko Hashimoto *cum laude*
Mohamed M. Hassan
Stacy Elizabeth Hauser*
Laura Marie Hawkes *cum laude**
Charity Lee Hawkins
Courtney Dawn Henby
Amanda Diane Henry*
Bonnie M. Henry*
Alanna Denise Herron
Bradley Smith Higginbotham
Jason Ryan Hill
Joannie Lynn Hillesheim
Joshua Benjamin Hillinger
Lloyd L. Hilton III
Danny Thang Ho*
Kelly Ann Hoffman *magna cum laude**
Melinda Margaret Hohol *cum laude*
Zachary Graham Joseph Hosman *cum laude*
Kara Elizabeth Humphrey *magna cum laude**
Daniel Edward Hurd
Tara Elizabeth Hustedde
Jennifer Margaret Hutchinson
Joseph Vito Impastato
Jessica Rhea Isaacs*
Yuko Ishiyama
Andrew Sylvester Jackson**
Natasha Marie Jackson
Charles B. Jaiyeola
Candice BreAnn James
Kristen Nichole James*
Melissa I. James
Ann M. Johnson
Marshan Johnson
Precious Renee Jolly
Curtis O. Jones
Leah Beth Joyce*
Kelsey Christine Julien
Jacob Thomas Kallman**
Ilene Sarah Kastel *magna cum laude*
Terah Kay Keim*
Jason Adam Keist

Hanna Cathlyn Kelley *cum laude*
Jennifer Elaine Killham *cum laude**
Michelle Ann Kimble
Melissa Carol King
Nitoya Denise King
Miyuki Kitazume
David Michael Kniffen
L. Meredith Knight *magna cum laude**
Erica Ann Knollenberg
Kirsten Leigh Knupp
Krystle Ann Kohl
Michael Mile Kokic
Jessica Rose Korando
Philip Robert Kozla
April Renee Krausz**
Ai Kuwano
Beau Glen Edwin Laughlin *summa cum laude**
Robert Miles Laurent *magna cum laude**
Katie Marie Laux *magna cum laude*
Michael James LaBarbera
Jamila Na'Shae Leary
LaToya Michele Lee
Dawn Larae Lerch
Brooks Meredith Letchworth *cum laude*
Melanie Amber Lewis
Robin Marie Lewis*,**
John Siwei Li*
Kristina Jane Lindahl*
Yolanda Lydia Lindsey
Andrea Dawn Litherland *cum laude**
Christine Marie Little
Ikeda Nasha Lockhart
Reggie M. Logan
Christopher Alan Loker
Ellen Ann Longbucco
Brian Richard Lorenc
Levi Allan Loverkamp *magna cum laude*
Dale Alan Luetkemyer
Jeffrey Michael Lundquist
Rachel Lynn Lutrell
Andrew Ryan Magdy
Michelle Ann Mainer
Lakendrea Levette Mallard
John Edward Mandernach
Laura Michelle Marberry
Christopher Dale Marcum
Elaina M. Margenthaler
Joshua Paul Markle
Cynthia Lynn Martin *cum laude**
Tiffani Latrice Mayes**
Meghan J. McCallum
Stacey Rae McCaw
Kandace Lorriane McCoy *summa cum laude*
Grant DeLano McElroy
David Paul McFadden *cum laude**
Tia Renee McKenna*
Rana Elise Meents *cum laude***
Janice Kay Merlano
Kimberly Anne Micklus
Joshua David Mifflin
Gabriel Montiel
Elizabeth Ann Moore
Richard Arthur Morris
Brian J. Morrison
Lena M. Morsch
John Andrew Moss
Rose Eileen Muenzenmay
Breanna Eve Murphy *magna cum laude**
Heather Rae Musser
Richard Jon Naber
Stephanie Marie Nahm *cum laude**
Reginald Darnell Nance *cum laude*
Raymond Francis Narbone
John Richard Newman
Nam Dai Nguyen
Jeffrey Lyle Nichols*
Lauren Michelle Nichols
Maudia Diana Victorian Norman
Patrick Charles Novak *cum laude**
Treshenna Oweonn Odom
Julie L. Oglesby
Brigitta Nicole Olson *magna cum laude*
Tamara Teashell Orr
Justin Tate Osborn
Jennifer Kay Ostrom *cum laude*
Andrew Lee Overstreet
Kayode Gbola Oyedepo
Neal Steven Papich
Jessica Ruth Patrick
Holly Lynn Pelg
James J. Pellegrini
Beau Shane Petty
Hillary Smith Pierceall
Eva K. Pilch
Robert Murray Pipkin
William Joseph Platt III
Trista Delicia Powell
Steven Cornell Rainey, Jr.
Sean William Randich
Kristen Alice Rasmussen
Justin M. Raver *cum laude*
Deborah A. Reardanz *cum laude*
Jennifer Lynn Reding
Rachel Lynn Redmond
Randi Renee Reed
William B. Reed
Suzanne Elizabeth Reese *magna cum laude*
Martina A. Reeves-Hyler
Marina Cecilia Rentas
Jennifer Ashley Respass *cum laude*,**
Bradley W. Rhymer *cum laude**
Kittie Michelle Riecan**
Hege Riise *summa cum laude*
Kyle Alan Rinella
Mary Ann Rivera*,**
Jamey Lynn Robbins
Philip David Roberts
Stephen Maurice Robinson, Jr.
Erin Beth Rogers
Summer Delanie Rowell *magna cum laude*
Edward Jorelle Rucker
Sara Jean Rutzky
Daniel Martin Ryan
Abel Gerardo Salazar*,**
Sandra Faye Sanders
Haffez O. Sarumi

Bachelor of Arts (continued)

Twilla Ann Sawyer
Linda Sue Scheriger
William Scherschel IV
Jason Matthew Schindler
Joseph Anthony Schmidt
Amy Marie Schnapp
Cory Eugene Schum
Chad Edward Schumacher
Marina Shafran *cum laude**,**
Joshua David Sharp *cum laude*
Andrea Lee Shehorn*
Bradley Thomas Sherrill *summa cum laude*
Shinichi Shinohara
Megan Elizabeth Shirley
Gavin Kontral Simpson
Rachel Sims
Jennifer Marie Skowronski
Naeem Kareem Slaise**
Kyle Christopher Slankard
Katrina Ann Smalley
Angela Marie Smith *cum laude**
Chad Lyn Smith
Deandre D. Smith
Deseria Alvena Smith
Elizabeth Anna Smith
Jami Kerissa Smith *cum laude**
Ryan John Smith *cum laude**
Tanya Raschell Smith
David Cyril Smothers
Rebecca Ann Souther
Catherine D. Soward
Michelle Sowle
Amy Elizabeth Spomer
Teri Nicole Stangle *summa cum laude*
Heath Michael Stapleton
Cara Deannne Stevenson*
David Liekweg Stewart
Sarah Kristine Stock
Daniel James Stockdale *cum laude*
Kathryn Grant Stonecipher *cum laude**
Bryan Neill Stransky
Tamekia Michelle Straughter
Tracy Nicole Strickland*,**
Jeffrey Alan Stroehlein
Elisa J. Stuckey
Delia Suarez
Margaret Mary Suehr*
Simone Esther Sulwer
James J. Sulya**
Carybeth Ellen Sutton
Emi Tamura
Tomei Tanaka
Frank Marshall Taylor**
Joshua Alan Taylor*,**
Lainie Joy Tepper *magna cum laude**
Hilary Mechell Thompson*
Matthew Richard Thompson *magna cum laude*
Ashley Elizabeth Tice
Marc Michael Torney *cum laude**
Jeffrey Paul Trapp *cum laude**
Vincent Stephen Travaglini
Jeffrey W. Trexler
Sara Joy Tripp *magna cum laude**
Costas Nicos Tsouloupas *summa cum laude**
Brandy Kay Tulo-Lang *summa cum laude*
Thomas John Urbanski
Steven Mark Utley
Kristin M. VanDine
Steven Richard Vestal *magna cum laude**
Brandon Vinson
Katrina Demetra Waligorski
Robert Hart Walker
Christopher Allen Walls
Sonya Renee Walls
Ryan Forrest Warner
Jill Renee Watson*
Christine Anna Webb
Daniel Adam Webb
Rachel Dawn Webb
Nancy Jeannette Weichert *magna cum laude**
Hilary Beth Wheeler
Amanda Marie Wichern*
Krista Ann Williams
Lance Edward Williams
Myriam Williams
Thomas Grant Williams *magna cum laude**
Troy Alfred Williams
Danny Lee Wilson
Scott Randall Wilson
Courtney Kathleen Winne *cum laude**
Erik A. Wong
Chad Aron Wood
Bryan Austin Woodruff
Shane Jason Woods
Molly Elizabeth Worthen *magna cum laude**
John T. Wright
Matthew G. Yonke
Jeffery Mark Young, Jr.
Jessica Lynn Zaccagnini*

Bachelor of Fine Arts

Kathleen Anne Altermatt
Brett Dunkirk Bennett
Jacob R. Berta
Kathryn Margaret Berwanger *magna cum laude*
Sarah Elizabeth Brandish *cum laude**
Gwendolyn Louise Cawthon
Jae-Won Choi
Marcie Sue Davenport
Christopher B. Davis
Joshua Dorta
Charles Sean Enzwiler*
Steven Dale Foutch, Jr. *summa cum laude**
Amy Claire Fox*
Sarah Ann Frigolett
Scott Lee Gamble
Margaret Sarah Lucille Goodman *cum laude*

James Robert Gorman
Rebecca Lee Harris *magna cum laude**
Jacob Ernest Harrison *cum laude*
Emily Virginia Hillerich
Tabitha Lynn Jury
Eftychia Karsera
Satoru Kasahara
Felicia Nichole Kelly *cum laude*
Dokyun Kim
LeeAnn Marie Kitzman
Ross John Kostelnik
Eric S. Larabee
Adam D. Like
Lolita Lonyea Mack*
Heather Sue McCarron *cum laude**
Earnest G. Menocal
Trisha Lynn Mills
Rosalia Cruz Murillo *cum laude*
Timothy Christian Parli*
Paul Daniel Porter
Kathryn M. Randall
Dia Jo Rodely
Susan Marie Roewe
Jonathan Elias Sangster
Franklin Manuel Solares
Matthew Ryan Speroni
Nathan Ian Stapleton-McKinzie
Kathryn Dawn Stiegman
James Christopher Tierney
Tony Tramaine Ware
Jason Allen Warren
William Thomas Welch II
Amy Marie Winkel

Bachelor of Music

Eric William Bandera**
Heather Nicole Brunner
Tanya K. Chapman
Photos Hadjiloizou
Joseph Michael Palermo
Daniel James Truitt
Jeffery Dell Valperts

Bachelor of Science

Muhammad I. Abdulqaadir
Cecila Alcaraz Ayala
Nwamaka Augustina Anaza *magna cum laude**
KaMeisha Janai Armstead
August B. Arrigo
Brad Charles Austin
Jennifer Marie Barry
Megan Michelle Baucom
Valerie Jayne Beimfohr
Nicole Irene Bihlmeier
Jessica Camille Blackford
Tiffany Sharie Blakey
Ryan James Kekoa Blangiardi
Sherrell Denise Bolden
Matthew Adam Borowicz
Stacie Jo Boyer
Grace Marie Bozzi *cum laude*
Jennifer Leah Bramm *cum laude*
Amanda Nicole Brooks
Sherry Anne Brooks *cum laude*
Akilah Shani Brown
Erica Elizabeth Brown
Brandie Camille Bush
Tracy Marie Callmer
Carl Joseph Campanella
Scott Eugene Carnes
Jason Michael Coe
Douglas Jason Cogswell*
Michelle Lynn Cook
Mary Elizabeth Cravens *cum laude**
Anthony John Di Domenico
Cecelia Renee Dussault
Dawn M. East
Joni Lynn Easterday
Amanda Pearl Eddleman
Kimberly E. Ellis
Etabuno R. Eruteya
David A. Eschbaugh, Jr.
Billi Lou Esker
Karyn Diane Ferguson
Kyle William Gansel
Candice Anica George
Morgan Laurel Greif
Rachael Lynn Gudgel
Michael Louis Hadley
Courtney A. Hamm
Mark Harper
Tyree Joseph Harper
Christa Renee Harrington
Dorothy Mae Harris-Terrell
Angela Yvette Harvey
Ronald Isaac Hauptmann
William Matthew Hays
Matthew D. Heath
Tedgie Dawn Hennel*
Kimberly Nicole Hoben
Devon Elizabeth Horn
Joselyn Danae Howell
Kaneda Faye Irvin
Lawanda Telicia Jackson
Patrick Bryen Johnson
Kellin Vennesia Jordan
Bryan Ashley Kagel
Lisa Nicole Karpf
Sybil Denise Kennedy*
Thomas William Kent
Emily Danielle Koehler
Joseph David Kruk
Jonah Ian Lawhead
Tesheka Miyosha Lee

Bachelor of Science (continued)

Elizabeth Ann Lively
Katrina Anne Luke
Justin McNeel Lytle
Timothy Keegan McGee
Angela Annette McMath
Shazad Hosi Mehta
Robyn Lynne Mendenhall*
Harry Lee Minor
Brian Scott Myers
Venedy Michelle Neal
Thomas E. Netzel*
Jason LaMar Newell
Meghan Cristin O'Brien
John William O'Connell
Chidi Okisor Enzemeka Natus Okonmah
Julie A. Orlandini
Brandee Shannon Packard
Keith Anthony Parkinson
Katherine M. Patterson
Sze-Wei Peng
Traci Marie Pulver *cum laude**,**
Jefferey Joseph Rechner
Jessie Marie Reynolds
Nick Huskinson Ridge
Kamikka Shenae Roberts
Nicole Elaine Roberts*
Liana Renee Rothermel
Stephen Lawrence Samuels
Adam Wayne Schauf
Tabith Jeanette Scott
Daniel David Sherman
Sarah Elizabeth Shively
Brian M. Silver
Tyquila Monique Sims
Shelley Anne Lorinda Soliman
Shayna Rae Sommers
Stephanie Ann Steinkamp
Demetrea Rachael Sheree Stewart
Alison Joy Thompson
Shawn Lorenzo Tinsley
Ryan Shawn Trueblood
Stephen Allen Twnellato
Ryan Richard Van Osdol *cum laude*
Christopher Douglas Walson
LaChandra L. Washington
Ken Watanabe
Michael Frank Whelan *magna cum laude*
Kelly Jo Whitman
Kristi Anne Wicevic
Craig Layne Wilderman
Erin Danielle Williams
Natalie Ann Wodynski
Neal Leslie Young

Order of Exercises
College of Education and Human Services

8:30 A.M., Saturday, May 8, 2004, SIU Arena

(Please stand for the Processional.)

Processional
Pomp and Circumstance March No. 1, Sir Edward Elgar, *Composer*
Keith Pierce, SIUC Alumnus, *Organist*

Greetings, Introduction of Platform Party, and Opening Remarks
Keith Hillkirk, *Dean*

Introduction of Commencement Speaker
Keith Hillkirk, *Dean*

Commencement Address
Carl E. Anderson, Ed.D., *Vice President for Student Affairs*, Howard University, Washington, DC (Retired)

Introduction of Senior Class Speaker
John McIntyre, *Associate Dean for Teacher Education and School Partnerships*

Presentation of Alumni Achievement Award by the College of Education and Human Services on behalf of the SIU Alumni Association
Introduction by Patricia B. Elmore, *Associate Dean for Administrative Services*

Alumni Achievement Award Recipient
Jackie Cox, *Clinical Instructor*

Introduction of Alumni Welcome Speaker
Norma Ewing, *Associate Dean for Academic and Student Affairs*

Alumni Welcome
Glenn Poshard, *Chairman*, Board of Trustees, SIU

Presentation of Candidates and Conferring of Degrees
Walter V. Wendler, *Chancellor*
William Henk, *Chair*, Department of Curriculum and Instruction
Lyle White, *Chair*, Department of Educational Psychology and Special Education
David Birch, *Chair*, Department of Health Education and Recreation
Peter Carroll, *Acting Chair*, Department of Physical Education
James E. Bordieri, *Director*, Rehabilitation Institute
Mizanur Miah, *Director*, School of Social Work
Fred Reneau, *Chair*, Department of Workforce Education and Development

Closing Remarks
Keith Hillkirk, *Dean*

Alma Mater
Southern Alma Mater, Clarke Morgan, *Composer*

Recessional
Rigaudon, Andre Campra, *Composer*
Keith Pierce, SIU Alumnus, *Organist*

(Please remain in your seat until the Recessional is completed.)

College of Education and Human Services

Keith Hillkirk, *Dean*
James Schreiber, *Grand Marshal*
Paul Bates, *Marshal*
Keith Waugh, *Marshal*
Debra Johnson-Jones, *Marshal*
Paula Davis, *Marshal*
Joanne Chezem, *Marshal*
Brian Rice, *Marshal*
Daniel Becque, *Marshal*
Theresa Robinson, *Student Marshal*
Clora Mae Baker, *Usher*
Linda McCabe-Smith, *Usher*
Edward Little, *Usher*
Regina Foley, *Reader*
Marcia Anderson, *Reader*
Lynn Smith, *Reader*
Kenneth Simpson, *Reader*
Elaine Jurkowski, *Reader*
Kathleen Welshimer, *Reader*
Donna Wilson, *Reader*

Bachelor of Science

Stephanie Paulette Abney
Stacey Marie Acevez
Mark Alan Ackerson
Christopher M. Adam
Shauna Maria Adams
Shelby Elaine Adkinson *cum laude**
Ronald Lee Akers *summa cum laude*
Nora Elizabeth Allred *magna cum laude**
Theresa Louise Allyn *summa cum laude*
Krystal Anne Ames *magna cum laude*
Cynthia Stoddard Armstrong
Ronald R. Asendorf
Penelope Renee Ashford
Jason Atkins
Kearston Royce Austin
Carlos Avelar *cum laude*
Nora Elena Ayala
Kevin Jerome Bacot
Leo Marino Baena
Erica Dawn Bailey*
Dwight Douglas Baker
Emilie J. Balan *magna cum laude*
Evegelio Credo Balan, Jr. *summa cum laude*
Jodi Lynn Ball *cum laude*
Ryan Wayne Bandy
Samantha Jo Banning *magna cum laude*
Miguel Barba
Joe Nathan Barnes
Cheryl L. Barr *magna cum laude*
Dalleana Dawn Baylink
Laura L. Bean
Sarah Elizabeth Beasley
Mandy Lynn Beck
Kathleen J. Bee*
Gilfredo Castro Belantes *cum laude*
Wade Belcher
Eugene Reuben Bell
Freddie Andrea Bell, Jr
Melvona Phalisa Berryman
Mindy Lynn Beurskens
David James Biddinger
Brandon Scott Biddle
Sarah Ann Bierman *summa cum laude**
Nesha Valise Billins
Marcia J. Bissett-Cline*
Aaron Douglas Black
Richard Black
Cathy S. Blake *magna cum laude*
Booker Teliapherra Bland, Jr. *magna cum laude*
Andrea Lanette Blazier
Teresa M. Bliss *cum laude*
Mary Elizabeth Bohnert *magna cum laude*
Marcia Corrine Bonawitz
Brett Evan Bottorff
Samuel Alexander Bouyer *cum laude*
Charlotte Ann Bowden
Melissa Rae Bowen
Debbie Marie Bowles
Patrick Michael Boyne
Mona Bradford
Joseph A. Brady, Jr. *magna cum laude*
Marie A. Brasher
William H. Brayfield *cum laude*
Everett E. Breakall
David A. Breeden, Sr. *cum laude*
Beth Ann Bricker
Courtney Camille Britton
Cory Alexander Broadwater
Darren Darnell Brooks
David Alexander Brooks, Jr. *cum laude*
Cheryl Joyce Brown
Cindy Ann Brown
Freddie O. Brown *cum laude*
Krysta Gayle Brown
Nadiyah Nanette Brown
Nicholas James Winchester Brown
Robin Rene Brown *cum laude*
Jenna Michelle Brunaugh *magna cum laude***
Sharon Elizabeth Brunner
Ornella Buccino-Jones *magna cum laude*
Andrew Joseph Buckner
Bridget Leigh Buffington *magna cum laude*
Lauren Ann Burchall
Kimberly Denise Burgrabe *cum laude**
James William Burke
Tiffney Lynne Burns
Jennifer Lea Butler
Sheri Lorene Butts
Amanda Kathryn Byron *magna cum laude*
Teofilo Velasco Cabasada
Rebecca Jane Cadle
Keith Gary Cain *magna cum laude*
William Calvin Cain *magna cum laude*
Jeffrey Carl Callender
Richard Camargo
Chuck Dwayne Campbell *cum laude*
Jacqueline Campbell
Larry Duane Campbell
Mark Allan Campbell *cum laude*
Joseph E. Cannon
Nathan James Carey *cum laude*
Curtis Allen Carpenter *summa cum laude*
Gabriel Drew Carr
Jimmy Carreon
Courtney Elisabeth Carroll*
Brittini Alin Carscallen
Antonio Jerome Carson *magna cum laude*
Carleen Yvonne Cary
Carmen Necole Casasola
Richard I. Casella, Jr.
Roxanne Lavonne Cassidy
Rodney Cassity *cum laude*
Joseph Cortez Caston

Boris Cates
Andrew Edward Cenkush
Kelly Lynn Chaplain *cum laude*
Patricia Helena Chase
Constantine Ulysses Chavis
Kristen Delene Chiaventone
James Allen Chidester II
John Leonardo Chionchio
Courtney Lynn Church
Richard Frederick Civiletti
Alesha Mara Clarida *cum laude*
Sharilyn Dionne Clark-Riley
Suzanne Leigh Clemons
Timothy Joseph Clough *summa cum laude*
Janelle Marie Coan
Juli Lynne Coble
James Cocklin, Jr.
Daniel Wade Coffield *magna cum laude*
Lori Blanche Coggin
Barbara Rose Cohen
Bryan T. Coleman
Nelda Ann Coleman
Valerie Ann Collins
Sonja Michelle Comer
James Joseph Cook III *cum laude*
Sameria Yvette Cornish *cum laude*
Martin Cortez *magna cum laude*
Chrystal Dawn Cox *magna cum laude*
Ronald E. Crabtree, Jr *cum laude*
Matthew Duane Craig*
Larry Joe Crain
Timothy Crane *cum laude*
Ronald J. S. Crook
Tiffany Janyce Crutcher *cum laude*
Angela Carisse Cummings
Eula E. Cunningham
John Edward Dabney
Neffisatu Jamila Celestine Dambo
Jennette Natasha Dandrade
Crystal Lee Bernice Dandridge-Jackson
Kenneth Wayne Daniel
LaVorgia Renya Danley
Jessica Lynn Daugherty *cum laude*
Sylvia Carol Davidson*
Adrian Davila Zapata
Jeanie Marie Davis *magna cum laude*
Stephen Patrick Davis
Willie Davis III
Chrystal Leigh Davisson *magna cum laude**
Mark Christopher Dawley
Kyle Suzanne Deere *summa cum laude*
Kristin Marie Deisinger *cum laude*
Manuel Isidro dela Pena *cum laude*
Roland Clay Delauney *cum laude*
Dean Allen Derenburger
Jason Patrick Devin
LaDonna Kay Dexter *magna cum laude*
Michael David DeGrassi
Michael Allen DeLashmutt
Vincent Anthony DePersio *cum laude*
Jerry William DeYoe
Paula Marie DiDomenico *summa cum laude**
Ambrea Beth Douglas*
Rhonda Lynn Douglas *cum laude*
Jeremy Ray Downen
David Matthew Draper
Melissa Ann Dreas *magna cum laude**
Matthew Eugene Duckworth
Yvonne A. Duke *cum laude*
Jason David Dulon *magna cum laude*
Mecca Tyus Dumpson
Kurt A. Duncker *magna cum laude*
Stephany Ann Dutton
Stephanie Marie Earley
Brian Scott Ebers
Daniel Brian Edelstein
Robert T. Edgar II *magna cum laude*
Sarah Linette Edler *magna cum laude**
Robert Michael Edling
Barbara Lynn Edwards
Charles Paul Edwards III
Jessica Marie Edwards
Amy Beth Ehlers *cum laude*
Robert J. Eichhorst
Elise Kathleen Eifert *cum laude**
Julie Ann Elliott*
Adam Christopher Emery
Suzette Joyce Ennis
Heather D. Epperson*
William Samuel Erwin *magna cum laude*
Gabriela Eshrati
Scott Charles Evans *cum laude*
Brian Neal Evilsizer
Willie G. Ezell
Judy Saylor Farkash *summa cum laude*
Shay Lynn Farner
Lisa Jo Federwitz *cum laude*
Jennifer Anne Fickenscher*
Jacquelyn Marie Flaggs
Amanda Dawn Fleming *magna cum laude**
Julie Dianne Flesner
Tammy Yong Foran
Carolyn Grace Ford
Melinda Diane Ford
Kristin Danella Foreman
Janet Renee Fort *magna cum laude*
David Mathew Foss
Travis Wayne Foster
David Neil Fowler
Crystal D. Franco
Henry Alan Franklin
Kim Renee Frasson
Melissa Maria Freeman*
Rosalind Renee Friday
Elizabeth Rachel Friedman
Kevin William Friend
Elizabeth Gail Frothingham *cum laude*
Heather Elizabeth Frydrych
Rachael Michelle Fuery
Josh Funke*
Michael William Gaines *cum laude*
Mark Michael Galien
Robert Vincent Gallegos *summa cum laude*
Annette Dyanah Gant
Ronald Curtis Garcia
Vincent D. Gardner *magna cum laude*
Julian Arturo Garibay *magna cum laude*
William A. Garren *summa cum laude*
Rachael Christena Garrett
Jessica Lynn Garrison
Lizbeth Gaston-Cruz
Mary F. Gates Gully
Adam C. Gates
Leyna Dawn George
Roger D. George
Adam Robert Getty *magna cum laude*
Paul J. Gibbons *cum laude*
Sheila Helena Giles
Deaun Marque Gillespie
Latrica Ameenah Gillis
Kimberly Kae Gilstrap
Tara Renee Glasco *magna cum laude**
Valentine Therese Glover
Stefanie Lynn Goodfellow
Monica Rae Gorecki
Tamara Marie Gowin*
Monica Denean Granderry
Lisa Ellen Greathouse
Charlotte Hope Green *cum laude**
Donald Green, Jr.
John C. Greer *magna cum laude*
Shelley K. Griffiths *magna cum laude*

Bachelor of Science (continued)

Michael James Grimm
Elizabeth Grines
Toni Michelle Grob
Gwenda Lee Groves *magna cum laude*
Michelle D. Grubaugh
Robert S. Gunzel
Heather Ann Gurley
Rebecca Louise Gustafson *cum laude*
Monique Sosa Guzman
Michael Lynn Hadden *magna cum laude*
John Joseph Hagerty
Tennille Marketa Hairston *cum laude*
Britney Nicole Hall *summa cum laude**
Nathan E. Hall
Robin Marie Hall
Bertreassia Loraine Hamilton
Jason Wayne Hamilton
Kimberly Lynn Hamilton *cum laude**
Sherry L. Hamilton
Tawnya Jo Hungate Hammers
Raymond Hankins
Nancy Septa Hanks
Justin William Hanninen
Dana M. Hannon *summa cum laude*
Brandi Leigh Hargrave
Lada Patricia Harland
Roslyn Floyd Harrell
Paul Anthony Harris *cum laude*
Rosemary Harris
Rita S. Harriss *cum laude*
Amber Nichole Hartline *cum laude*
Michael Edward Hasler
Jodi Lynn Haven*
Pamela S. Hawkins
Christy Jo Hayford
Kevin Hays
Sara Elizabeth Hedrick *cum laude*
Heidi Lynn Heilman
Ronald Louis Heinen
Sandra C. Heppenstall-Hall
Maricela Hernandez
Valerie Lynn Herren *summa cum laude*
Amanda Lynn Herrick
Andra Lynn Hicks *cum laude**
Sharrae Denise Higginbotham
William Russell Higgins *summa cum laude*
JoAnn Fay Hill *cum laude*
Lanita Othella Hill
Lori Jean Hill *cum laude*
Rhonda Renee Hill
Thomas Hiltl *summa cum laude*
Miranda Jo Hinman
Laura Christine Hinton *cum laude**
Kyle Matthew Hobbs
Randall Wayne Hodges *cum laude*
Anthony Richard Hogsett
Amanda Hansen Holland
Kristina Elizabeth Holland*
Kim K. Hood *magna cum laude*
Heather Michelle Hopkins
Sharon Lee Hoselton
Jessica Ann Howell
Maura Lindsay Howze
Mitchell C. Hudson
Heather Lynne Hughes
Michael Humm
Whitney Louise Ing
David James Isaacson
Nicole Stephanie Isenberg *cum laude*
Jolonta Yvette Jackson *cum laude**
Mary E. Jackson
Tony Darrel Jackson
Souzan Jafari
Jeffrey Harold James
Tieacsha M. James
Michael Thomas Janke *cum laude**
Catena L. Jeffcoat
Shutoka Onie Jefferson
William Thomas Jefferson, Jr.
Bethany Lynn Jenkins *cum laude**
Kimberly Ruth Jenkins *magna cum laude*
Denise Jean Jerrels
Nathan Blake Jesser
Ryan M. Jobe *cum laude*
Angela Marie Joggerst
Alan Ricardo Johnson
Keith L. Johnson *magna cum laude*
Robert Smith Johnson II
Sharon Denise Johnson
Timothy Craig Johnson
Antonio Jermon Jones
Brian L. Jones *summa cum laude*
Clinton Lee Jones
Debra Shawn Jones
Kenneth E. Jones
Kenneth I. Jones, Sr.
Lizzie Beatrice Jones
Patricia A. Jones *magna cum laude*
Victor Jordan, Jr.
Kevin Peter Joyce
Danielle Royshun Judon
Krista Leigh Karlstrom
Gerald Mark Karst, Jr. *cum laude*
James Kawai Kaupe, Jr.
Joseph Wayne Kelly *cum laude*
Todd Ryan Kelly
Laurie Marsala Kemp
Michelle Lynn Kerley
David Ratliff Kessler
Denie R. Kiger
Steven Edward Killam
Boyoung Kim
Jeffery Bernard Kimbro, Sr.
Adrienne Michelle Kimes *cum laude**
Jeffrey Walter King *cum laude*
Kellie Lenn King
Morgan Elizabeth King*
Willie King, Jr. *cum laude*
John Allen Kittel *magna cum laude*
Harold E. Klapp
John William Knipe *magna cum laude*
Iesha Odessa Knox
Paul A. Knox *cum laude*
Bobby Boback Kohzadi
Kristina Marie Kolmer*
Ryan Steven Kosutic
Kathy L. Krisfaluzy *summa cum laude*
Amanda Kutsulis
Anne Frances Kuzmanich
Nancy Ellen Laidley
Christopher Shawn Lammens *summa cum laude*
Winifred Dedie Landrum
Paul Alan Larochelle
Erika Beth Lasater *magna cum laude*
Jessica Ann Lawson
Joseph Daniel Lazzerini
Kristin M. Leatherman
Steve Taulepeti Lefiti
Dallas Craig Legates
Carolyn Rose Leny
Sylvia T. Leon
Frederick Louis Leopold
Natalie Renee Leslie
Gary E. Letona
Jay Eugene Leturno
Alicia Jovan Lewis
Kammy Lee Lewis
Carol Janiell Lilly
Mark R. Lindblade
Rodney Lee Lindsey
James V. Little
Steven Eugene Livings
Deanna Lynne Lohman
Hector Lopez *cum laude*
Keith James Lundberg
Alton Clifford Lundin *magna cum laude*
Jeanine Cathrine Lupo
Marcie Lynn Lutch
Amanda Michelle Lyon

Joseph C. Magnio
Jennifer Marie Mahanna *cum laude**
Michael Patrick Mahoney
Crystal Jo Malawy
James A. Manning
Bonnita Enisa Manuel
Leticia Magana Marino *magna cum laude*
Patricia Ann Marke
Dana Katherine Markoski *cum laude*
Jeffrey Kenneth Marks
Dwight Scott Marsden
Donna Marie Martin
Jennifer Ann Martin *cum laude**
Shawnon Gabriel Martin
William David Martinez
Henry Etta Mason
Carlise Lawanda Matchett
James B. Matchett
Linda Marie Matthews
Natalie Ann Matts*
Tracey Y. Mckenzie
Kimberly Kay McBride*
Thomas Michael McCall *summa cum laude**
Amanda Sue McCarthy*
Jason Anthony McClean *magna cum laude*
Chris R. McDermott
Lynn Lysbeth McEachern
Tracy Lynn McGrath *cum laude*
Kevin Bernard McKenzie
Carolyn Kenna McLeod *cum laude*
Matthew Tyson McMahon
Keya LaShawn McMillian
Ronald Demetruis McMillon
Megan Anne McNeal*
Gordon E. Meddles
Daniel Medina *cum laude*
Kelly Michelle Meeks *cum laude**
Carmen Rowena Meherg
Patrick Allen Melcher *magna cum laude*
Scott Allen Mello *summa cum laude*
Matthew William Mercer
Claudia Sue Merrett *cum laude*
Jeffrey L. Merritt *cum laude*
Cassie Lea Meyer
Chareatta Lynn Milan
Barbara Michelle Miller
Robert Christopher Miller
Manuel Jesus Miranda *cum laude*
Anthony Ray Mitchell
Pamela Denise Mitchell
Chitose Mizushima
Richard James Moe
Anthony John Moloney
Ashley Faye Monier
Tracy Lynn Montgomery
Racquel Anya Moolchan
Sarah Kate Mooney-Hess
Bernadette J. Moore
Marcia Laraine Moore
Thearsa Ann Moore*
Colleen Anne Moran *cum laude*
Anthony John Moretto *magna cum laude*
Patricia Ann Morgan
Randy Guy Morris
Victor H. Moscoso
Lisa Anne Moutria
Gina Renee Mueller
Gene Elmer Munson *cum laude*
Bruce Irvin Murphy *cum laude*
Gregory Gerard Nabors *cum laude*
Paul Alexander Nawrot
John Michael Neal
Ronald O. Neely *summa cum laude*
Gregory Paul Negron
Jennifer M. Nelson *cum laude*
Makane Lee Nesler
Erin Teresa Noble *cum laude*
Deidre Ann Nolen
Jack Berry O'Boyle
Robert Daniel O'Brien *cum laude*
Kaleena Mae Ogle *magna cum laude*
Angela Diane Rednour Olson
Stefanie Karen Olson *cum laude*
Gwendolyn Anna Opel *cum laude**
Katonya Lynn Orr
Jodi Catherine Orsa
Jay Kazuyoshi Oshiro
Tammy A. Pacini
Christine Marie Padula
Loni S. Page
Kristen Simone Palmer
Erica Kay Pankey
Michael Wayne Pardue
Christopher Lee Parrett
John C. Pavao, Jr. *magna cum laude*
Adam Michael David Peper
Cozzy Peters
Maureen Elizabeth Peterson
Gregory Frank Petranek *summa cum laude*
Felicia M. Pettiford
Dustin Ray Phillips
Markus S.A. Phillips
Heather Marie Picklesimer *cum laude**
Regina Marie Pieron
Ebony J. Pierre
Janet Frances Pinckney
Dana Renee Pinkston
Kathryn Lynn Platt*
Sarah Beth Podobinski
Angie D. Ponders
Shirley Denise Porter-Morrow
Jude R. Porter
Eugene F. Povolish
Antonio R. Powell
Kevin Dion Powell
Craig James Preston
Heather Louise Price
Sherrie M. Prince
Tina M. Provo *summa cum laude*
Kendra Rae Pugh
Cory Joseph Purintun
Antonia G. Radek *cum laude**
Cassandra R. Rainey
Kabir S. Rao *cum laude*
Maura Kathleen Raslowsky
Myxay Rattanasavanh
Keith Randall Ravenel *cum laude*
John Malik Rawlinson
Sara Marie Ray
Priscilla Denise Rayson
Markellus Latrell Reid
Suzanne Rensing *cum laude*
Rebecca Marie Rettich
Christa Michele Rexing
Bryant Jermaine Rice
Garfield A. Richards
Lewis Alan Richardson *cum laude*
Kittie Michelle Riecan**
Brian Damian Riggs
Percy Riley, Jr.
Michael Peter Rizzo
Lovie Dwyane Robb
Paige Ann Robbins
Kay E. Robertson
Brandon Lee Robinson
Eugenia Maria Robinson
Steven T. Robinson
Anne N. Rodewald
Samuel Joaquin Rodriguez
Kristin Elizabeth Roever
James Mark Rogers
John Quinn Rogers
Mario Martin Roiz *magna cum laude*
Melody Jean Roney
David N. Rose *magna cum laude*
Bethany Lea Rosser *magna cum laude**
Marla Ann Royse *cum laude*
Michael Joseph Ruark
Nicholas Victor Rudolph
Kirsten M. Ruhland *cum laude*
Amy Marie Ruzich
Kathleen Margaret Ryan
Michael Kenneth Rzeczycki
James Charles Thomas Sabin *summa cum laude*
Rachel Lee Sadler *cum laude*
Gregory Ladon Sanders *cum laude*
Misty Renee Sanders
Craig Ricardo Sands

Bachelor of Science (continued)

Abby Jane Sasek
Jimmy Hogt Scarbrough
Jason L. Schaubert
Alea Marie Schlimpert
Brian Paul Schlitt
Gerald Anthony Schumacher
Deborah Susan Schumann
Jon A. Schwabenbauer
Matthew Lewis Scott
Ray William Seaver
Niranda Galadriel Sellars
Peter Sevilla III
Jennifer Leigh Shaughnesy
Latisha Lynn Shaw
Lori A. Shelby *cum laude*
M. Darlene Sherman*
Shanna Lee Shirreffs *cum laude*
Jeffrey Ted Short
Joseph Sikora *summa cum laude*
Raymond John Simek
Debora Jean Simmons *magna cum laude*
Joyce Elaine Simmons
Robert Douglas Simmons, Jr. *cum laude*
William Scott Sindle *cum laude*
Jaime Vicencio Singh
Jesse Robert Smith-Fulia
Benjamin Daniel Smith*
Cornelius J. Smith III *summa cum laude*
Janel Nichole Smith
Natasha Chanel Smith *magna cum laude*
William H. Smith, Jr. *cum laude*
Sasha Ann Snapp*
Twila Gaye Snow
Lynn Ann Snyder*
Jessica Lynn Soderlund
Kathleen Marie Sollami *cum laude**
Serina Sota *magna cum laude**
Madonna Leber Spann *magna cum laude**
Elisa Marie Speck
Michael James Speckan
Tarina Joan Speidel
Cheri L. Spence
Justin David Spencer *cum laude*
Jill Terese Spillone
Charlie Jackson Spruill III
Jill Ann Stamborski
Eleanor Kestrel Starck *cum laude*
Ashley Erin Starr *cum laude*
Jill Lynn Stein
Kevin Lee Steinbrecher *cum laude*
Steven A. Steiner
Timothy M. Stephenson
Michelle Lee Stevens *cum laude*
Natalie Lenore Stevens *magna cum laude**
Charleen Gale Stevenson
Libby Maureen Stevenson *magna cum laude*
Bryan Douglas Stewart
Tara LeAnn Stewart *cum laude*
Daniel A. Stipanuk
Allison M. Stock
Jennifer Lynn Stokes
April Nichole Stonebreaker
Brandon Micheal Strauss
Nyles Benjamin Stuart
Paraskevi Andreas Stylianou*
Laurie Lisa Sullivan
Timothy Leroy Sullivan
Timothy A. Sume *magna cum laude*
Kristen Lynn Suryk
Analisa Sweat *cum laude*
Brian Micheal Swire
Cynthia J. Szczepanski *cum laude*
Bruce Thai Tang
Clarissa P. Tarnate
Jennifer Elizabeth Tate *cum laude*
William James Taurianen
Felicia Ann Taylor-Nixon
Hiam Chami Taylor
Joshua Alan Taylor*,**
Richard Taylor *magna cum laude*
Shauntai Paree Taylor
Tia Marie Taylor *cum laude*
Connie S. Terrell *cum laude*
Heath Patrick Thomas *cum laude*
Ronald L. Thomason
Oscar L. Thompson
Linda Jean Thorpe
Elizabeth Marie Thouvenot
Elliot Twain Threat
Sean Wayne Thuilliez
Richy O'Neal Tibbs
David Duane Tiensvold *cum laude*
Rachel Ann Tilley
Carrie Evelyn Titus
Christopher Andrew Todd
Ernest Polk Todd
Kathy Lynn Toler *cum laude**
Angela Renea Tomlinson *cum laude*
Ronald Tousant
Michael Curtis Tow *summa cum laude**
Marian Sue Travis
Lisa Lynn Trigleth *magna cum laude*
Gary Eugene Trimble
Linda Tripp
LaShawn Tucker
Marci Donelle Tupper
Sherri A. Tyrrell
Gonzalo M. Valenzuela
Elizabeth Ann Vancil*
Heather Lynne van den Bosch *cum laude*
Paul M. VanDriel *cum laude*
Leroy Paul VanWhy *magna cum laude*
Adam Richard Vaughan
Kay Cummings Vierra
Kimberly Loraine Vinson
Harry J. Viscarra
Roseann C. Vogt *magna cum laude*
Brandon Earl Walker
Kenton E. Walker *cum laude*
Rana Louise Walker *summa cum laude*
Lindsey Christine Walsh
Amanda Jean Walter
Thomas Edward Walton
Michael Lee Ward
Thomas Michael Ward, Jr.
Brigitte DeNorian Warde
Dallas Rebedeau Warden
Lillian Belinda Washington *cum laude*
Lavar Jamaall Watkins
Linda D. Watkins
Tarina Veronica Watson
Ashley Elizabeth Welch *magna cum laude*
Scott G. Welch *magna cum laude*
Thomas Everett West
Amanda Rochelle Westbrooks
Y.B. David Westheimer *magna cum laude*
Christina Rose White*
Kendal L. White
Susan Marie White
Terry Wayne Wiley *cum laude*
Dayna Lynn Will *summa cum laude**
Holly DeAnn Willenborg *magna cum laude**
Chundra Danielle Williams
Craig A. Williams
Gershom B. Williams
Joan D. Williams
Kari A. Williams *summa cum laude*
Necola T. Williams
Robert Williams, Jr.
Lonnie Paul Willoughby *summa cum laude*
Thaddeus Taylor Willoughby
Beatrice Wilson
Benny Charles Wilson*
Bonnie D. Wilson
Kevin Cecil Wilson
Mark E. Wilson
Michael Ray Wilson *summa cum laude*
Randy Wilson

Steven Eugene Wilson
Morgan Louise Winskill
Rachel Lynn Womack
Stephen Matthew Woods
Delbert Orville Worrell, Jr.
Sarah Lynn Wortel
Lawrence Eugene Worthem
Kassandra Rae Wrase *cum laude*
Daniel August Wright *magna cum laude*
Whitney Dawn Wyatt
Reginald Anthony York
Katherine Alfreda Young
Jill Robin Youngblood
Kaylan Dawn Younker *cum laude*
Robert Dayne Yates *cum laude*
Nora Marie Zaccard
Stephen J. Zeeb *cum laude*
William A. Zeitler
John I. Zelasko
Daniel Robert Zutell

Order of Exercises
College of Applied Sciences and Arts

11:00 A.M., Saturday, May 8, 2004, SIU Arena

(Please stand for the Processional.)

Prelude
Southern Illinois Symphony Orchestra Brass Quintet

Processional
Fanfare from Procession of the Nobles, N. Rimsky-Korsakov, *Composer*
Southern Illinois Symphony Orchestra Brass Quintet
Tim Carr and Ruby Weyburg, *Trumpets*
Anna Henry, *Horn*
Jonathon Merz, *Trombone*
Carissa Mattison, *Tuba*
Shannon Schmidt, *Timpani*

Greetings and Introduction of the Platform Party
Paul D. Sarvela, *Interim Dean*

Introduction of Commencement Speaker
Harry Fanning, *President*, ASA Alumni Constituency Society

Commencement Address
Admiral Brian G. Brannman

Presentation of Applied Sciences and Arts Alumni Achievement Award on Behalf of the SIU Alumni Association
Harry Fanning
Admiral Brian G. Brannman, *Recipient*

Presentation of Candidates and Conferring of Degrees
Walter V. Wendler, *Chancellor*
Larry H. Dietz, *Vice Chancellor*, Student Affairs and Enrollment Management
Rickey N. McCurry, *Vice Chancellor*, Institutional Advancement
Paul D. Sarvela, *Interim Dean*
Fred R. Isberner, *Associate Dean*
William R. Devenport, *Interim Chair*, Department of Information Management Systems
Jack S. Greer, *Chair*, Department of Automotive Technology and *Acting Chair*, Department of Technical and Resource Management
Charla J. Lautar, *Interim Chair*, Department of Health Care Professions
Michael T. Most, *Chair*, Department of Aviation Technologies
David A. NewMyer, *Chair*, Department of Aviation Management and Flight
Terry A. Owens, *Chair*, Department of Architecture and Interior Design
Deborah K. Adams, *Assistant Director*, Off-Campus Academic Programs

Alumni Welcome
Harry Fanning

Recessional
Karelia Suite, Alla marcia, Sibelius, *Composer*, Arranged by Professor Edward M. Benyas, SIUC School of Music
Southern Illinois Symphony Orchestra Brass Quintet

Postlude
Southern Illinois Symphony Orchestra Brass Quintet

(Please remain in your seat until the Recessional is completed.)

College of Applied Sciences and Arts

Paul D. Sarvela, *Interim Dean*
Mike Behrmann, *Marshal*
Stan Pearson, *Marhsal*
Robert H. Swenson, *Usher*
Lowell Berensten, *Usher*
Keith Reinhart, *Usher*
Fred R. Isberner, *Reader*

Associate in Applied Science

Tyler William Anderson
Gisela Maria Barbosa
Lacresia Rae Barnett
Jacob Alan Bass *cum laude**
Scott Robert Bodziak
Andrew Martin Erik Brooks
David Swan Buser
Tivias Lavell Caldwell
Matthew Thomas Clevenger
Kimberly Pauline Doss
Adam Arthur Falk
Hayley Joy Finley
Jason Matthew Fisher
Daniel Martin Flannery *cum laude***
Matthew Jon Gierstorf *cum laude**
Jonathan David Greene *cum laude*
Dirk Taylor Guenther *cum laude*
Joel Adam Hansen
Blake Amos Harting
Kristen Ann Hays *cum laude**
Ji-Seong Heo
Kimberly Diane Hughes
Omari Abdalla Johnson
Krimo Kalache, Jr.
Wojciech Karol Koziarski *summa cum laude**
Jordon Thomas Leighty
Craig Elliott Lovejoy*,**
Kyle James Lukey *summa cum laude*
Veneda Ruani Marks
Minnie Kay Minor
Melissa Sarmaine Mosley
Evan C. Piemonte
Eric Michael Platt
Ryan Lee Roth *summa cum laude*
Joseph Anthony Singer
Julie M. Skiba
Patrick Thomas Skonie
Ravin Renee Stoll *cum laude**
Heather Ann Vosburgh *magna cum laude*
Brandy M. Wall
Sara Danielle Wiechert*
Terry A. Woodfall
Natapol Yeesarn

Bachelor of Science

Christopher Carl Adamow *cum laude*
Christina Kimmy Adams
Viswa Prashant Kumar Adusumilli
Tyara Michelle Adway-Smith
Jeffrey Dean Albert *cum laude*
Alexander Aldana *magna cum laude*
Carlisa Fredricka Amoo-Mensah
Kyriacos Zintilis Anastasi*
Margaret Jane Andrew
Jeff Michael Ang
Sarah Anne Angster
Lori Lee Armstrong *magna cum laude*
Marvin Karl Baer
Julie Joy Baker
Mark R. Baker *cum laude*
Jose Antonio Balaguer
David Andrew Baldwin
Brandi Nicole Barnard
Kristina Marie Barnwell
Ryan Micheal Batchelor
Darren M. Bates
Ronnie Paul Bays
Anthony Wayne Bean *magna cum laude*
Nesive Anthony Bell
Gregory S. Benson *cum laude*
Kenneth Andrew Berger
Brad Daryl Berns
Matthew Grant Berry
Jeffrey Dean Biddulph
David Scott Bierk*
John Marshall Bies
David Alan Biggs
Jared Robert Blythe
Ryan Patrick Bobber
Bryan V. Bobic
Kevin Norman Bochenek
Benjamin Edward Bogdan *cum laude**
Vicki Jean Bolton
Pamela Kay Boner
Matthew Davison Bonham
Romeo Chris Boodhoo *cum laude*
Andrew Joseph Borkowski
Travis Lee Bostic
Timothy Boulware
Keithe Bradford
Mary Elizabeth Bradford *magna cum laude*
Parke Alan Bradley *magna cum laude*
Tamekia Marie Branch
Michelle Branchcomb
Donna L. Braveboy
Cody Kathleen Brewer
Michael Darnell Bridges *cum laude*
Karsen Jerome Brooks
Eric David Brown
John Cornelius Brown, Jr.
Anthony D. Bucci
Robert Oliver Buckley
Mark David Bulvan
Matthew Dane Burd
Roderick Bernard Burdine
Michael Gregory Busch *cum laude*
Alan James Buxman
Andrea Erin Byrne *cum laude*
Robert Thomas Byrne
Tivias Lavell Caldwell
Ira Kale Calvert
Seth Morgan Campbell
Salvatore Joseph Carapazza
Jacqueline Valerie Carne*
James Maurice Carter
Peter J. Casey *cum laude*
Robert Vincent Casey
Timothy John Cassidy
Bret Lee Castecka *cum laude*
Violet Josephine Castro
Geraldine Casuela*
John F. Cegielski
Jeremy David Cepa
Nicholas Todd Challen *cum laude*
Ryan Patrick Chamberlain
Timothy Lee Chambliss*
Joseph K. Chang *summa cum laude*

Bachelor of Science (continued)

Steven Perry Chapman *cum laude*
Emma Jean Chatfield
Rodney Martinez Chavez
Kayon William Chin*
Micah Kelley Chitwood
Jason Charles Christensen
Paige William Christensen *magna cum laude*
John Russell Christian *cum laude*
Shu-Hsien Miguel Chu
Christopher R. Ciolino
Kelly Ann Clark
Sherry S. Clark
Mark Wayne Clarkin
Gregory Frederick Clements
Matthew Thomas Clevenger
John Michael Coats, Jr
Douglas James Cockburn *summa cum laude*
William Thomas Colson
Lauren Allison Colwell *magna cum laude*
Nicholas Tremell Cook
Richard Alan Cooley
Brian Harold Cooper
Michael Patrick Corrigan
Provine Mark Cosby, Sr.
Gerald R. Cotton III *cum laude*
Shaniqua Lashaye Cousins
Mark Stephen Cox
Patrick E. Criswell
Jerry D. Crump, Jr.
Sidartha Gabriel Cuevas
Robert James Culver *magna cum laude*
Susanne Lee Cummins
John Christopher Cunningham *summa cum laude*
Lori Beth Curl
McKinley Curtis III *cum laude*
Todd Benton Curtis *cum laude*
Travis Lane Custer *magna cum laude*
Gregory Alexander Cyrul
Peter P. D'Souza
Jamal Michael Davis
Reginald Sandy Davis
Tamara Simone Davis
Timothy Stephen Davis *magna cum laude*
Veronica Monique Davison
Chad L. Dean
Johnny Edward Dean
Heath Andrew Dehart
Samantha Marie Denny*
Anthony Joseph DeAngelis III
Christopher Diaz
Hedy Elizabeth Dietzen
Raisha Antoinette Diggs
George Frederick Dillemuth *cum laude*
David Charles Dinges
Jennifer M. Dixon*
Mark Harrison Dixon
Roxanne McGee Dobens
Christine Carol Dohl *magna cum laude**
Johnny Jermaine Donelson
Michelle Ann Donnan
Thomas Holmes Doran *cum laude*
Karen Marie Douglas
Barbara Marie Drinkrow
Jamie J. Driscoll
Steven Bernard Duker
Jason Patrick Dulany
Korto Aramintha Dunbar
Richard G. Dunne
Delilah Dupree *magna cum laude*
Heather Michelle Durbin**
Amanda Michelle Dycus
Stacy Ann Dykterok
Daniel Jason Dziadaszek
Christy Robin Eads
Sianatha LaTrale Easter
Andrea Anita Ebanks
Donna Marie Edwards
Henry Alvin Edwards
Sarah Marie Edwardson *magna cum laude**
Alexander McEwen Egan
Nikki Dee Elliott
Alan P. Enzbigilis, Jr.
Jennifer M. Erschen
Dennise Marie Erwin
Rudy Escamilla
Marlon J. Evans
Vicky Ann Evans *cum laude*
Joshua David Faber
Joseph B. Fagan
Nicholas Qwen Fahey
Anthony Joseph Fantozzi *cum laude*
Brian Glen Fay
George William Fay
Stephen John Fehrenbacher
Eileen Akemi Feldman
Jacquelyn Danielle Fenton *cum laude*
Cheney Brooke Ferguson *cum laude*
Elrico Balanza Fernandez *cum laude*
Lovie Marie Fields
John Fillicaro
Richard Charles Fiocchi, Jr.
Brandon Glen Fisher *cum laude**
Othaey Anne Fisher
Daniel Martin Flannery *cum laude***
Joseph Michael Flores
Janna LaDean Flowers
Michele LaRae Flowers
Dale Albert Fochs
Tom Kamanda Fogbawah
Brigette Silvia Fogle
Terence Hillary Fontaine
John Stephen Foote
Gerald Moodrow Foreman II
Raymond Albert Forster
Daniel Joseph Forsythe
Eric Christopher Fowler
Jennifer Dianna Franklin *summa cum laude*
Sylvester Frasier
Melinda Renee Frazier
Tara Danielle Freebourn*
Desiree Farrell Freeman
Sarah J. Fript *cum laude*
Harrison Levi Frost
Richard Lee Gallens*
Ronn Frank Gannon *cum laude*
Angel Starr Gant
Lindsay Marie Ganze
Lisa Dawn Garcia
Angela Lorraine Gardner
William Lee Gardner
Brian Scott Garoutte
Rosiland Lenora Geter
John Joseph Giannelli
Anthony Lynn Gibson *cum laude*
Krystal C. Gilmore
Rachel Leigh Giordano
Justin Peter Giossi *magna cum laude*
Rosie M. Givhan
Timothy P. Golyzniak
Juan J. Gonzalez
Sean Patrick Gorman
Monte Duboise Grace
Joshua Paul Graf
Kimberly Ann Grant
Megan Elizabeth Grant
Leon Emanuel Grazette
Dustin James Green
Willie Ira Green
Keith Andrew Gregory
Kelly Lynne Gregory
Brandon Lawrence Grover *cum laude**
Christopher Robert Guare
Edward A. Gucker
Johnny Derek Guffey
Lynn Ann Gunkle
Paul James Haenke*
Zahra S. Haider
Tamara Lynn Hall
Leslee Delaine Hammers
Thomas Jacob Hammond *magna cum laude*
J. A. Mac Hampson
Christopher Scott Haney *cum laude*
Loren Wesley Haraldsen
James Lawrence Harden

Felice Hardin
Pogiressa Hargitt-Scott
Dorothy Mae Harris-Terrell
Jeffrey Michael Harris
Nancy J. Harris*
Randall Hempen Harris
Kyle Robert Harrison *summa cum laude*
John David Heath II
Susan Nichole Heinking*
Jeremy D. Helfert
Traciea Patriena Henry
Adam Green Herbert *cum laude*
Veronica Ann Hernadez *magna cum laude*
Dustin Remington Herrmann *cum laude*
Jimmy Dean High
Ryan Douglas Hill
Jason Andrew Hines
Drew Edward Hinton *summa cum laude*
Trina Michelle Hoene *magna cum laude**
Andrea Christine Holthaus
Theron Jasper Hudson
Kevin James Hulford
Anthony Chad Hull
Ryan Thomas Hummert
Joshua Neil Humphreys
Martin Patrick Hutchinson
Nathaniel Michael Idehen
Abby Lynn Irvine
Cynthia Marie Ivy
Brittany Lasche Jackson
Jonathon James Jackson*
Tachalla Marcus Jackson
Scott Christopher Jalbert
DeAndre Lamarr James
Aaron Cletus Jansen*
Steffanie B'nai Jenkins
Yolanda Ellen Jenkins
Pravin Samuel Jeremiadoss
Jennifer Lynn Jerominski
Edward Vincent Jimenez
David R. Johnsen
Carl Edwin Johnson, Jr.
Erick Michael Johnson *cum laude*
Karen Michelle Johnson
Katherine E. Johnson
Kevin A. Johnson
Lawrence Johnson
Loretta Marie Johnson
Michael Henry Johnson
Paul Brian Johnson *cum laude*
Elton Bernard Jones
Jarus Kiel Jones *cum laude*
Paul J. Jung
Cid Rigel Kallen *cum laude*
Jacob Thomas Kallman**
Kenneth Andrew Kane
Daniel Joseph Kapaldo *magna cum laude*
Justus Dominic Karban
Eric Ralph Karsten
Deborah Shawn Katz
John Paul Kavanaugh
Brian Patrick Kazmierzak
Lynn Sue Kellerman
Michael Howard Kelley
Shannon Lea Kelly
LaToya Nicole Kemp *cum laude*
Thomas Patrick Kennedy *magna cum laude*
Clint Michael Kieffer
Wesley Wonchul Kim *magna cum laude*
Timothy Ray Kinnaman
Sarah Elizabeth Kirk *summa cum laude**
Rebecca Ann Kizior
Matthew James Kleine
Jeffrey John Knapp
Elizabeth Marie Kody
Edward John Kornfeind
Justin Michael Kraus *cum laude*
Jason Andrew Krelo *summa cum laude**
Travis Derek Krick
Merlin Anastasia Krieger
Brian Robert Krueger
Louis Kucia
Eric J. Kuhl *cum laude*
Joleen Kay Kuhnert
Shannon Elaine Kull *cum laude*
Ty Patrick Kurth
David John Kurtz *cum laude**
Karan A. Lala
Patrick John Lammerding
Eric Christopher Lamp
Shane Wilson Lange
Eric Michel Lauderdale
Julie Helen Laursen *magna cum laude**
Allan Leo Layne, Jr.
Danilo Manalastas Layson
Stephanie Lazovick
Christopher Joseph LaRosa
Paul Kyncade Leibhart
Nancy Ann Leli
Frank Ponce Leon, Jr.
Alan Joseph Lermer *magna cum laude*
Kimberly Ann Libert
Timothy Philip Lisowski
Nancy R. Littleton
Elizabeth Jean Lorentzen *cum laude*
Steven M. Loser
Jesse C. Louis, Jr.
Craig Elliott Lovejoy*,**
Paul Lungu
Lloyd J. Mackell, Jr.
Robert Rory Macklem
Andrew Alex Macklin
Scott Alegarbes Macphee
Thomas G. Macz
LaTrease Malone
Jason Paul Mancino *cum laude*
Marc Matthew Mangiantini
Norman Arcala Manglicmot
John Sheridan Manion IV**
Joe J. Mantel *cum laude*
Bryant Marks
Veronica Ari Martinez
Lewis Scott Mathis
Brandon James Matson *cum laude*
Adam Kenneth Matzat
Amy Marie Mauzer
Andrea Deanne McKenzie
Hollie J. McKitrick
Jill Ann McLean
Jennifer Anne McMillion
Melinda Lovann McNealy
Tames Gregory McTigue
John Christopher Mearns
Katie Michelle Mendenhall
Louis T. Mercado
Mignon Deneice Mercer
Alton Lovonne Merricks
Jonathan Rodney Milan
Jacob Nathaniel Milder *cum laude*
Andrew Jon Milewski *cum laude*
Tracie Jo Miller
Christopher Kenneth Mills
Nicholas Ryan Milner
Terry Lee Mingee
Mark Bernard Minter *cum laude*
Michelle Renee Mitchell *cum laude*
Michelle Renee Molln
Mark Antione Moman
Mary Frances Monaghan
George William Mooney
Betty Jean Moore
David Lee Moore *cum laude*
Michael C. Moore
Vonnefreeda Moore *cum laude*
Scott Allen Morehouse *cum laude*
Ryan Blaine Moriarity *summa cum laude*
Everette Gene Morris
Robert A. Moser
Joseph J. Moskal *cum laude*
Javana C. Mosley-Dawson
Reginald Mosley
Carrie N. Mott
Lora Kathleen Moulton *magna cum laude**
James A. Muller
Jason Michael Mundy
Latrice Unique Murphy
Matthew Edward Murphy*
Erick Brian Murray
Erin Melissa Murray
Royce Allen Mydler

Bachelor of Science (continued)

Jennifer Lynn Nakoff
Terrence Montese Nance*
Samuel Nava Barragan
Cynthia Jean Neal
Jacqueline Denise Nelson
Shawntana Orlando Nelson
Brian David Newman *cum laude*
Teresa Evelyn Nicholas
Brandon Michael Nordike
Raul Calderas Noreiga
Daniel Noutai
Kimberly Marie O'Brien *cum laude**
Michael Patrick O'Brien
Tara Denise O'Brien
Evelyn Renee Ogwu
Gary Michael Ohrmund
Wesley Allan Orrill
Michael James Osborne
Douglas Joseph Pabst
Mario Palermo
Keith Henry Paredes
Maria Guadalupe Paredes
Kenneth Adrien Parker
Sachin M. Patel
Jessica Denay Paten*
Maurice Allen Patterson*
Thomas G. Peer
Joel Lynn Peirick
Shavell Lashawn Pelote*
Jeffery Thomas Cruz Perez
Charles Allen Peterson
Jeffrey Lee Philipps
Julius Haven Phillips
Thirapol Pimsarn
Eric Jerome Pinder
Joshua L. Piper
Johnnie Patrick Pitts, Jr.
Andrew Nicholas Podnar
Meachel Darlene Poe
Benatare O. Porbeni
Brandie B. Poulin
Jacob Paul Povolish
Stephanie Michelle Preddie
Wesley Terry Proctor, Jr.
Jerrad Alan Pruitt
Traci Marie Pulver *cum laude*,**
Edmund Ulanday Punzalan
Patrick J. Quane
Damien Quezada
Ronald Quimby
Daniel G. Quinn *magna cum laude*
Martin Aaron Rafacz
Shaun Alan Randell *cum laude*
Rusty D. Rayburn
Daniel Joel Reedy *magna cum laude*
Katrina Lynn Reese
James Joseph Regan IV
Kathleen Anne Reilly
Timothy Joseph Reimer
Heather Nikkole Reisner
Josh Paul Rhoades
Aaron Norris Richart
James Perry Richey
Randolph Ivan Ridgeway
Andrew Paul Riepe *magna cum laude*
Christopher Andrew Ritchie *cum laude*
Ellen Kathleen Ritter
Christopher Richard Robinson
Conor Britton Robinson
Kymra Patrice Robinson
Patrick Corneilus Robinson
Gregory Allen Rodgers
Connie I. Rodriguez
Renee Katherine Roers
Steven Glenn Rogers *magna cum laude*
Andrea Marie Rondeau *cum laude*
Greta Marie Rothe *magna cum laude**
Christopher Travis Rowe *magna cum laude*
Thomas Lynn Roznovsky
Bradley Allen Russell*
Mark Alan Sabroski
Kenneth Abraham Saffell
Abel Gerardo Salazar*,**
Ceferino Alfred Sanchez II
Sabrina Sandifer-White
Lionel Sauceda
Michael Samuel Saville
Alfred Marland Sawyer, Jr.
Thomas David Sawyer
Tyler James Saxsma*
Robert Francis Schackmann III
Brice Wayne Schafer
Michael Robert Schank
Michael Santo Schillaci
Barry Joseph Schmelter
Christopher John Schmidler
Morgan Kristine Schmit
Jutta M. Schneider
Amy Beth Schoonover
Christophe Robert Schuele
Paul Anthony Schumacher
Thomas Daniel Searle *cum laude*
Alison Nicole Seerley
Luis Marcelo Segura
Adrienne P. Seloover *cum laude*
Randolph Dean Shane
Michael John Shauman *cum laude*
Yancey E. Shaver III *cum laude*
Brett Eugene Sheppeard *magna cum laude*
Todd Lawrence Shimmin
Daniel A. Shriver
Eric Kristopher Shuler
Ryan Vevon Sierman
Adriano Monteibo Lopes Silva
Martha Elizabeth Sims-Green
Joshua Joe Siterlet
Carrie Michelle Sitzman
John Joseph Smego
Andrew Ryan Smith
Julia R. Smith*
Richard W. Smith
Sharon Bernice Smith
Travis Sterling Smith
Robert Edward Smithberger *summa cum laude*
Troy Evan Snow
Kimberlie A. Snyder
Himmer Soberanis
Joshua D. Soileau
Philip Anthony Spiwak
Steven E. Sprout
Timothy David Staab *summa cum laude**
Tyler Chase Stanger
Scott Allen Statton
Jacqueline Steenbakker
Brian Joseph Stefany
Ryan Matthew Steiner
Nicholas Charles Steker
Jodi Rennee Stephan
Justin Robert Stephens
Brandon Ross Stewart
Lucy Ann Stewart
Eric Douglas Stice
Gail Stockman
Maurice Stokes
Beth Joleen Stork
Kay Vanessa Stoudemire
Joseph Kevin Stransky *magna cum laude*
Cory L. Stubbs
Cole Robert Stutz *magna cum laude*
James LaVone Sumlin
Angel N. Surratt
Courtney Michelle Sykes
Abdoulaye Sylla
Michele Lee Tapocik *cum laude*
Hala Tayar
Diana Allen Taylor
Nickoy Taylor *magna cum laude*
Rondale Dehon Taylor
Christopher Michael Tessler *cum laude*
Francine C. Tevis
Stephanie Jones Theater
Joseph Nathan Thomas
Robert Wayne Thomas, Jr.
Brian Andrew Thompson
Collette Skyers Thornton
Robert Craig Thunder
Guy Rocco Tiberio III *cum laude*
Sandra Leigh Timmons *cum laude*
Vakia Dae Timmons

Carl Anthony Tindall
Jody Elaine Tison
Adam Robert Tissot
Calvin Lamont Tolbert
Akira Tomii
David Torres *summa cum laude**
Robert Junior Torres
Jeffrey Adam Torrey
Kimberly Helena Tran
Kitty M. Triplett
Sarah Jane Triplett
Edgar Borja Tuliao
Dorothy Uy
David Valentine III
John Michael Van Etten
Richard Vang
Toni Sue VanMiddlesworth
Shannon Raquel Varnado *cum laude*
Thomas Daniel Vaughan
Tanteria Marie Vega
Robert John Venable
Peter S. Vercillo
Kevin Kaske Vescovo II
Amy Sue Virden
Christopher James Wagner*
Jared Alan Wagner *cum laude*
Raymond E. Walden III
Avenelle Marva Warde *summa cum laude*
Terry Lamont Washington
Marzetta Clarice Watson
Kevin Gordon Weber
Lori Ann Weber
K. C. Wei
Martha Renee Wells *cum laude*
Derrick Dennis Wendling*
Sharon Yorshetia Wesley
Richard E. Wheeler *magna cum laude*
Jerald Mathew White
Catrina LaShon Whitfield
Margo Noreen Whitfield
Tara Ann Whitson *cum laude**
Gabe Scott Wilcox
Andrew Jay Wilkens
Michael Wayne Wilkerson
Gloria Escenda Williams
Michelle Marie Williams
Nathan Riley Williams
Sonia Latress Williams
Tilghman Williams, Jr.
Sylvester Louis Willis, Jr.
Victoria Ann Winslow
Tony Lee Winston
Jerome Douglas Woodard
Adam Martin Woodford
Cyle Scott Woodruff
Janet Lenore Woods
Norma Jean Woods
Michael Thomas Wray *cum laude*
Benjamin F. Wright
Bradley C. Wyatt
Hillary Beth Wykes *cum laude*
John Wayne Yardley
Troy Preston Yates
Evan Randall Youngblood
Andy Leland Zachary
Jeremy James Zack *magna cum laude*
Johathan Andrew Zannis
Laura Elizabeth Zemke
Joseph John Zueck

Order of Exercises
College of Engineering

1:30 P.M., Saturday, May 8, 2004, SIU Arena

(Please stand for the Processional.)

Processional
Pomp and Circumstance March No. 1, Sir Edward Elgar, *Composer*
Keith Pierce, SIUC Alumnus, *Organist*

Greetings and Introduction of the Platform Party
George M. Swisher, *Dean*

Commencement Address
Glenn Norem, Electrical Engineering, (Class of 1978)

Presentation of Candidates and Conferring of Degrees
Walter V. Wendler, *Chancellor*
George M. Swisher, *Dean*
Hasan Sevim, *Associate Dean*
Lizette Chevalier, *Chair*, Department of Civil and Environmental Engineering
Glafkos D. Galanos, *Chair*, Department of Electrical Engineering
Young Kwon, *Chair*, Department of Mechanical Engineering and Energy Processes
Satya Harpalani, *Chair*, Department of Mining and Mineral Resources Engineering
Ronald K. Marusarz, *Acting Chair*, Department of Technology

Student Response
Kelly A. Harman, Civil and Environmental Engineering
Alaina M. Tandy, Mechanical Engineering and Energy Processes

Alumni Welcome
Joe Lenzini, (Class of 1984), Bachelor of Science in Engineering

Recessional
Rigaudon, Andre Campra, *Composer*
Keith Pierce, SIUC Alumnus, *Organist*

(Please remain in your seat until the Recessional is completed.)

College of Engineering

George M. Swisher, *Dean*
Shirshak Dhali, *Marshal*
Haibo Wang, *Usher*
James Mathias, *Usher*
Julie McBride, *Reader*

Bachelor of Science

Abdulaziz Alfarhon Al-Farhan
Monahi Mohammed Al-Kahtani
Richard James Albright, Jr. *cum laude**
Aaron Darryl Allen
Jacob Aaron Arbeiter *cum laude**
Terri L. Atkinson
Leonard Kenneth Babcock
Susan Richardson Banning
James A. Bartolomeo *cum laude*
Felecia Ames Basolo
Randy L. Beckemeyer
John Thomas Bergin
William Michael Berry
James Gutierrez Billot
Tom Lucas Boatman
Stephen Wesley Boyd
Kenneth Harold Brack
Michael Earnest Brinkerhoff
Randall Eugene Brooks
Stacey L. Brown
Tim Edward Buckner *cum laude*
Jeremy Michael Buening *magna cum laude*
Nicholas Edward Burrus
Brandon Adair Byrd
Diana G. Camargo*
Loviel Everett Cardwell
Douglas William Carmean
Kendon McLaine Cato
Timothy Joseph Chavez *cum laude*
Sandra L. Compton
Trevor Michael Coop*
Larry D. Cooper
Neil H. Cooper
Alberto Cordova
Matthew Sean Coupar
Timothy Joseph Dailey *cum laude***
Kathy J. Daniel *cum laude*
Nicole Lynn Darling
Anthony J. Darnell
Ryan Vance Denham
Brock Wayne Dickens
Kara Kristine Doddek**
Richard Allen Donnelly
Steve Linn Dreibelbis
Randy Warren Duty
Winston P. Ebarb
Cynthia Marie Eller
Michael Dean Elliott
Robert Bryce Elms
Mark Paul Fassett
Danny R. Felts
Kathryn Marie Fessler
Thierry Fleurisca
Erica Deann Fuller
Gary W. Fuller *cum laude*
Matthew James Gamble
David Garcia
Patrick Christopher Garcia
Michael Joseph Gardner
Clifton Robert Gerke *cum laude**
William E. Gillespie *cum laude*
Mark R. Gonzales *summa cum laude*
Pedro Cesar Gonzalez Medina
D. Todd Granlund
Amy Jo Grant
Jeremy Adam Gruenenfelder *cum laude**
Lisa Hackmann
Ryan Lorraine Hahn
Alfred Hampton
Jeffrey Todd Hampton
Kelly Ann Harman *cum laude*
Christopher Michael Harris
Brian N. Harvey
Jason David Hasselbring
James E. Hayden
Michael D. Henson
Andrea Denise Hernandez
Andrew Charles Hoffman
Cassiuss D. Holman
Sena Gladys Hounsinou
Chester Forrest Howes
Donald James Irvin *cum laude*
Joshua Spencer Jahraus*
Matthew James Jensen
Bryce William Johnson
Sarah Grace Johnson *cum laude*
Jernelle Shantae Jones
Matthew Mont Jones
Ronald G. Jugao
Brian Paul Kaley *cum laude*
Aaron Allen Karch *summa cum laude**
Shannon Kaye Kasinger
Wesley Wonchul Kim *magna cum laude***
Daniel Jon Kjolhede *cum laude*
Lawrence Michael Koehler *cum laude*
Jaeil Koh
Mitchell J. Korcyl
Matthew A. Lanahan
Gregory Taylor Lathinghouse
Brian James LaMothe
Michael Anthony Lincoln
Adam Vincent Litteken *magna cum laude**
Matthew Robert Littlejohn
August Scott Longo
Nicholas A. Lowery
Daniel S. Manis
Dennis R. Martin
Randall Eugene Martin
Joseph Davidson Estey McGee
John McGowan
Ryan Michael Mechanick
Richard Meschewski
Jesse David Miller *cum laude*
Karl Wade Miller
Stacey Lynn Milner
Robert W. Monroe *magna cum laude**
Albert R. Morris *cum laude*
Joseph James Moye
Aravind Narayanan
Bryan J. Natalie
Michael Thomas Nehrbas
Ileana Maria Nelson
Michael James Nickels
Charles Antone Nogoda
Timothy James Noud
Sean Lane Whitehurst O'Con
Andrei Ohrnberger
Jacob William Oimas
Nicholas James Okon
Yu Fung Pak
Michael Norvin Pamperin
John Gregory Pangrazio**
Dimitrios Pantazis
Ronnie Ray Parham
George Bentley Phelps III
Brian Wesley Pickowitz
Suzanne Marie Pierce-Coggins
Timothy Kevin Pierson
Jimmy Sebastian Poirier
Travis Jude Poirrier
Andrew Charles Rainwater
Angela Fallon Ramirez
Paige Addison Redfield *magna cum laude*
Thaddeus Lance Reed *cum laude**
Brandon Lee Reid
Nicholas Earl Reynolds
Jeffrey John Ribordy
Norman Joseph Rivera *cum laude*

Bachelor of Science (continued)

Shina R. Roberson
Jeffrey Alan Robinson
Marcy Amanda Rugland*
Daniel A. Ruse
James M. Schmitt
Patrick Loren Schrumpf
Anthony Jacob Schumacher *cum laude**
Kimberly May Scott
Greggory Scott Sellers
Kunal Mukund Shah
Sang Uok Shin
John Patrick Shine
Larry E. Simpson
Gaurav K. Singh*
Sarthak Singh
Kyle Alexander Sipes
Thomas Paul Skelton *magna cum laude*
Brian Neil Slack
Tad Allen Smith *magna cum laude*,**
Teshura R. Smith
Ricky Anwar Solomon
Chad Henry Spindler
Daniel John Steffy III
Trent Nathan Steinmann
Justin Marshall Stout
Eric Jason Stuch
Jonathan William Suhre
John Douglas Sutton
Alaina Marie Tandy *cum laude*
John S. Tanner
Scott Michael Taylor
Erik Nels Thompson**
Robert M. Thurman
Matthew Paul Tomcsanyi *cum laude*
Ryan Robert Trumbull
Laval Muambay Tshibanda
Daniel T. Tufts *cum laude*
Stephen L. Vaicik
Rigoberto Vargas
Elias Velasco*
Eric Joseph Verplaetse
Rolando S. Wade
Kenneth Dwyane Waits
Stephen Waldrop
Brent Lee Waldschmidt
Dwayne Allen Walker
Jamekia Dawn Ward
Eric Matthew Warren
Howard Claybon White
Matthew Kyle Wiggins
Mark D. Wiley
John Owen Willard
Keith W. Wilson
Etienne M. Witte
Nathan Tyler Woods *magna cum laude*
Stephen Michael Wright
Christopher Yates
David Robin Zickgraf
Mark Theodore Zimmerman

Order of Exercises
College of Business and Administration

4:00 P.M., Saturday, May 8, 2004, SIU Arena

(Please stand for the Processional.)

Processional
Pomp and Circumstance March No. 1, Sir Edward Elgar, *Composer*
Keith Pierce, SIUC Alumnus, *Organist*

Greetings and Introduction of the Platform Party
Dan Worrell, *Dean*

Commencement Address and Alumni Achievement Award on behalf of the SIU Alumni Association
F. Lynn McPheeters, *Recipient,* Vice President and Chief Financial Officer - Corporate Services Division, Caterpillar, Inc., Peoria, IL (B.S. Accounting 1964)

Presentation of Candidates and Conferring of Baccalaureate Degrees
Walter V. Wendler, *Chancellor*
Dan Worrell, *Dean*

Recessional
Rigaudon, Andre Campra, *Composer*
Keith Pierce, SIUC Alumnus, *Organist*

(Please remain in your seat until the Recessional is completed.)

College of Business and Administration

Dan Worrell, *Dean*
Lisa Owens, *Marshal*
Lisa Piper, *Student Marshal*
Sharon Pinkerton, *Usher*
Vernie Goode, *Usher*
Tabitha Stone, *Usher*
Vernon Sweetin, *Usher*
Linda Seibert, *Reader*

Bachelor of Science

Daniel John Adams
Marie G. Adams
PierAngela Adams
Ashley Elizabeth Agee
Takaaki Ajioka
Hamdan Aref Al Shammari
Obaid Salem Alkurashi*
Faisal Mathkal Almutairi
Gregory Allen Andrews
Donald E. Apgar
Letiscia Sophia Argumedo
Kristi Linn Baiotto
Egla Ballta *summa cum laude**
Jermaine Octarious Beard
Pierre L. Bethel
Carmela Olivia Blakes *cum laude**
Jordan Raymond Blinn
Vincent A. Bofah
Daniel S. Boyce
Brandon Thomas Brazelton
Matthew J. Bywater
Christian Alberto Cabra
David Marshall Carll
David Patrick Carter
Nina Marie Cassetto
Daniel Robert Caudle
Anthony John Ceriale
Kendra Labree Chaney
Jeffrey David Chisholm
Yun-pei Chiu
Sean Anndrew Cibulskis
Courtney Erneice Clark
Brian James Clodfelter
Beth Ann Comer *cum laude**
Ann B. Conley *summa cum laude**
Christopher Edward Covey
Gretchen Lenise Cox
Michael J. Crumbacher
Matthew David Cunningham
Lance Charles Cusumano
Keren Elizabeth Davis
Natasha Davis
Michael James Dean
Jerel Richard Deitering
John Joseph DeMarie
Kevin William Doerr
John Ryan Dorris
Nathan Edward Dothager
Zachary Vincent Doty
Shawlyn Mae Dungan
Bradley Barrett Eakins**
Davida Gabrielle Edwards
Luz Angelica Espinoza
Megan E. Farrell
Gregory John Fecteau
Evan Lewis Feloni
Cristina Maria Fernandez-Salvador
Daniel J. Ferrigan
Joseph L. Foote
Todd Ryan Frazier*
Eleon Darnell Freeman
Brian Scott Freiwald *magna cum laude**
Zane Wesley Fulp
Shiloe L. Gaconnet**
Bryan Richard Gage
Lori A. Garner
Shari House Garnett *cum laude**
Brian Philip Garwood *summa cum laude*
Glendon Craig Gdalman
Derek Charles Geiss
Grant Marshall Goltz *magna cum laude***
Jesus Manuel Gonzalez
Darius Lenard Gordon
Varun Ramesh Goyal *cum laude*,***
Amy Anne Graham
Felecia Kathreen Grant
Stacy Renia Gray
Dustin Douglas Grove
Jason Andrew Grunloh
Bredina Marie Haden
Joshua Earl Haden
Laura Michelle Haenggi
Abdulrahman A. Hammad*
Kyoko Hanashima
Jamie Nichole Harris *cum laude**
Shanna Renee Harris
Noble Delbert Harrison III
Natalie Brooke Hausser *magna cum laude**
Dennis Brian Heepke*
Robert E. Heise
Joseph Alan Henson
Jeffrey Allen Hickam
Pamela Andrea Hicks
Eric J. Higgs*
Ryan Michael Hiner
Michael Lee Hobbs
John Paul Hochbaum III
Michael Paul Hoefke
Daniel Corrie Hoey
James Hoey
Marchello Timothy Holman *magna cum laude*
Kristy L. Horner
Kimberlee Nikole Houston
Paul Joseph Howaniec
Shannon Nicole Hunter
Mikako Ichikawa
Shogo Ikeda
Daniel Scott Janus*
Daniel M. Johnson *cum laude*
Michele Lynn Johnson
Robert Byron Johnson
Stephanie Marie Johnson
Jennifer Ledorlin Jones*
Katsumi Kayanuma
Elizabeth Keehn
Trish Ann Kelley
Valina Phyillies Kelly
Kyria Elizabeth Kershner
Joseph Allen Killion
Andrew Pearce King
Fallyn Marie King
Lori Lea Kirsch*
Michael James Klepzig
Nathaniel William Klitzing
Crystal Autumn Knepler
Michael Allen Knop
Bradley Eugene Korn
Jessica Lynn Kranawetter
Kristopher Daniel Krueger
Carla Patricia Kuester
Marciano Lamar, Jr.
Shioban Monica Lawler
Kent Elliott Leighty *cum laude*
Jean Sebastian da Costa Andrade Leite *cum laude**
Robin Marie Lewis*,**
I-Hung Lin
Tracy Ann Linnertz *cum laude*
Yang Liu *magna cum laude*
Lisa Victoria Logsdon
Melissa Lee Lucas *cum laude*
Anthony Clark Maggitt
April Elizabeth Mainardi
Kristin Le Maschhoff
Jay W. Maynard *cum laude**
Dawna Lynn McClelland
Graham E. McLaurin

Aaron Joseph Melvin *magna cum laude**
Allison Ann Mevert *summa cum laude*,***
Melody Jo Miller
Kristy Joy Milligan*
Brenda Kay Milner
Nicholas R. Modlin
Eric John Moore *cum laude*
Katara Myesha Moore
Catherine T. Morehead
Orane Christopher Morgan
Roger Thomas Morrow
Olubunmi Adeola Mowobi
Josh Mueth *cum laude*
Caleb Nehring, Mark
Patrick James Newton
Gregory Michael Nielsen
David Allen Norvell, Jr.*
Daniel Lucas O'Neal
Shawn Nicholas Odum
George Abayomi Ogunnaike
Margaret JeeSook Ohms
Timothy Kyle Overstreet*
Manish P. Oza
Sara Jo Pate
Christina Ranae Patton *cum laude*
Dustin L. Peck
Tiffany Diane Pestka
Jennifer Michelle Peterman *cum laude**
Melissa Janelle Pind
Lisa Marie Piper
Ryan Douglas Plummer**
Dorothy Jean Porter *cum laude*
Matthew Eugene Pruemer
Matthew Holmes Purdy
Diana Elizabeth Reach
Danny Thomas Reid, Jr.
Jeffrey W. Reiher
Yusuf Ibrahim Reynolds
Shellie Renae Richelman
Tiffany Kay Riechert
Tawanna Cherese Ringer
John Phillip Robinson
Patrick Robert Roder
Robert E. Rogers
Michael K. Rohan
Jose R. Romo
Amy Christine Rothmann
Marianna Sofoklis Rotou
Christa Marie Rundle
Sally Elizabeth Russell
Jennifer Sarina Sanders
Kelly Richter Schubert
Kelly Jo Florence Schuette*
Denita Louise Scott
Jeremy R. Sherman
Amber Mae Short
Sarah Michelle Simek
Tonda L. Simmons
Robert Ernesto Sipe
Naeem Kareem Slaise**
April Covaille Smith
Kristen Ranae Smith
Adrian Soto
Adil Souilmi**
Lindsey Magdalena Stadelman
Rebecca Lee Starr*
Adam Michael Steht *cum laude**
Jonathan F. Stein
Carey Lemont Steward
Brad Martin Stokich*
Sarah Fae Stuehlmeyer
Corey Gene Tadlock *cum laude**
Megan Lynne Tarrolly
George C. Terry III
Chanta Nichelle Thomas *magna cum laude*
Samtwan Jimel Thomas
Tracie L. Thompson
Joseph Daniel Tomasello
Cody Lee Turner
Tonya Ann Ulmer *cum laude**
Bradley Joseph Unser
Nicholas James Unser *magna cum laude**
Rhonda Sue Vaughn
Christopher E. Veteto
Michael Burke Viall
Kristy-Lyn Vincent
Albert Kent Volkman
Tammy Lynn Waldhoff
Joni W. Walker *cum laude*
Steven W. Walters
Boyd M. Watson
Michael Jamal Watson
Gene M. White
Andrea Nicole Wilkey *cum laude*
Candice Latrice Williams
Amanda Rae Williamson
Julie Michelle Williamson
Apriele Wright
Christopher Joseph Wrigley
Brian Michael Wysocki
Igbino Yemi-Eweka
Christopher Anthony Ziolkowski
Jill Suzanne Zueck

Order of Exercises
Graduate School

7:00 P.M., Saturday, May 8, 2004, SIU Arena

(Please stand for the Processional.)

Processional
Pomp and Circumstance March No. 1, Sir Edward Elgar, *Composer*
Gary Miller, *Organist*

Greetings and Introduction of Platform Party
Walter V. Wendler, *Chancellor*

Presentation of Awards
John A. Koropchak, *Vice Chancellor for Research and Graduate Dean*
Walter V. Wendler, *Chancellor*

Distinguished Service Award
Howard A. Peters III, *Recipient*

The 2004 Outstanding Scholar Award
Charles F. Fanning, *Professor*, Department of English, *Recipient*

The 2003 Richard and Donna Falvo Outstanding Dissertation Award
Saikat Talapatra, Department of Physics, *Recipient*,
Ronald D. Rich, Department of Anthropology, *Finalist*

Southern Illinois University 2003 Alumni Association Outstanding Thesis Award
Haagen D. Klaus, Department of Anthropology, *Recipient*,
Aik-Liang Lim, Department of Mechanical Engineering and Energy Processes, *Finalist*
Ippei Watanabe, Department of Cinema and Photography, *Finalist*

Presentation of Candidates and Conferring of Graduate School Degrees
Walter V. Wendler, *Chancellor*
John M. Dunn, *Provost and Vice Chancellor*
John A. Koropchak, *Vice Chancellor for Research and Graduate Dean*

Welcome from the Alumni Association
Brian Schaffner, SIU Alumni Association

Recessional

Trumpet Tune, David Johnson, *Composer*
Gary Miller, *Organist*

Faculty Marshals
Wilfred Delphin, *Professor*, School of Music, *Grand Marshal*
Richard F. Bortz, *Professor*, Department of Workforce Education and Development, *Faculty Marshal*
Ronald A. Browning, *Professor*, Department of Physiology, *Faculty Marshal*

(Please remain in your seat until the Recessional is completed.)

Graduate School

John A. Koropchak, *Dean*
Wilfred Delphin, *Grand Marshal*
Richard F. Bortz, *Faculty Marshal*
Ronald A. Browning, *Faculty Marshal*
David Wilson, *Marshal*
Prudence Rice, *Marshal*
Pam Durso, *Usher*
Ratna Sinha, *Usher*
Nancy Vorhees, *Usher*

Doctor of Philosophy

Samuel Amanuel
Engineering Science, Dr. Vivak M. Malhotra
Structural, Mechanical, Thermal, and Thermomechanical Properties of Phenolic Silica Nanocomposites

Cynthia Sharp Amick
Education-Educational Administration, Dr. Randy J. Dunn
Faculty, Parent, and Student Perceptions of School Climate in Selected Missouri Public Schools Studied from the Missouri School Improvement Program

Hakan Arikan
Sociology, Dr. Robert D. Benford
The Impacts of Domestic and International Dynamics on Turkish National Identity: FP and MHP's Approach to the European Union 1999-2001

Beverly A. Brownlee Education-Educational Psychology, Dr. Karen K. Prichard
The Impact of Mathematics Self-Efficacy on Hispanic and Latino Females Consideration of Mathematics-Related Occupations

Rick L. Burgess Education-Workforce Education and Development, Dr. Fred W.Reneau
Transfer of Training: Using Simulation to Teach Technical Skills

Sherlynn Howard Byrd
Mass Communication and Media Arts, Dr. Robert L. Spellman
A Legal Pursuit of Justice: Gender and Age Discrimination Among Women in the Broadcast News Industry

Ghassan Eid Haddad
Speech Communication, Dr. Ronald A. Naversen
Theatrical Developments in Jordan: Past, Present, and Future

Laura Patricia Henderson-Sullivan
Education-Educational Psychology, Dr. Paul E. Bates
Teacher Behavior and Student Academic Engagement Across Ninth Grade Ability Group Mathematics Classes

Fawaz Ibrahim Hjouj
Mathematics, Dr. David W. Kammler
Identification of Reflected, Dilated, Translated, and Rotated Objects from Their Radon Projections

Anthony Shih-Chieh Huang
Mass Communication and Media Arts, Dr. Dennis T. Lowry
The Bright and Dark Side of Cyberspace:The Paradoxical Media Effects of Internet Use on Gratifications, Addiction, Social and Psychological Well-Being among Taiwan's Net-Generation

Julie A. Hynes
Education-Educational Administration, Dr. Kelly McKerrow
The Relationship between the Dimensions of Teacher Empowerment and Principal's Job Satisfaction in Elementary Accelerated Schools

Wade Carter Leuwerke
Psychology, Dr. Jane L. Swanson
A Qualitative Examination of Client Resistance in Career Counseling Sessions

Qingxiong Ma
Business Administration, Dr. John M. Pearson
A Study on Information Security Objectives and Practices

Tgichona G. Martin
Psychology, Dr. Brenda O. Gilbert, Dr. Mary Louise Cashel
Personality and Other Characteristics among Behavior Disordered Youth with Emphasis on Self-Esteem and Abuse History

Doctor of Philosophy (continued)

Sandra Jean Maurizio
Education-Curriculum and Instruction, Dr. Douglas Bedient
An Assessment of Oral Cancer Curriculum in Health Professional Education Programs in the State of Illinois

Paige A. Mettler-Cherry
Plant Biology, Dr. Philip A. Robertson
Population Biology of the Threatened, Floodplain Species, Boltonia Decurrens: Determination of Stage Based Demography and Implications for Succession

Ahmad Martadha Mohamed
Political Science, Dr. Uday Desai
Representative Bureaucracy and Policy Preferences: Linking Descriptive Representation and Potential for Substantive Representation and Potential for Substantive Representation in the Malaysian Bureaucracy

Debashree Mukherjea
Molecular Biology, Microbiology, and Biochemistry, Dr. Donald S. Torry
Unique Regulation of Human Placenta Growth Factor Regulation and Expression

Okechukwu F. Onah **
Education-Workforce Education and Development, Dr. Theodore Buila
The Work Ethic of Nigerian Students at U.S. Universities as Determined by Occupation, Work Experience, Level of Education, Gender, Age, Length of Stay Abroad, and Location of University

Erik Rabinowitz
Education-Educational Psychology, Dr. Richard L. Coulson
Ocular Motor Function Eye Tracking among Adolescents with Attention Deficit Disorder with and without Reading Disabilities

Nirina Emma Ralijohn
Business Administration, Dr. Iqbal Mathur
Benefits of Privatization: Evidence from Developing Countries During the 1990s

Karen Sue Russell-Drage
Education-Workforce Education and Development, Dr. Marcia A. Anderson
Perceptions of Secondary School Principals Regarding the Role of Business Education in Secondary Education Curriculum

Christopher M. Ryan
Molecular Biology, Microbiology, and Biochemistry, Dr. Peter Hardwicke
Structure-Function Studies on Calcium Transporting Proteins within the Adductor Muscle of the Sea Scallop

Kevin Robert Schwarz
Anthropology, Dr. Don S. Rice
Understanding Classic to Postclassic Household and Community Spatial Transformation: The Rural Maya of the Quexil-Petenxil Basins, Guatemala

David R. Skocy
Education-Educational Administration, Dr. Randy J. Dunn
Student, Teacher, and Administrator Perceptions of School Climate Characteristics: A Correlational Study of High Achieving and Low Achieving Illinois High Schools

Sherry Susan Smith
Molecular Biology, Microbiology and Biochemistry, Dr. Edward J. Moticka
Ly49A Regulation of T Cell Activation and Autoimmune Diabetes

George Stacey Staples
Mathematics, Dr. Philip Feinsilver
Clifford Algebras, Combinatorics, and Stochastic Processes

Roger M. Webb
Education-Educational Psychology, Dr. Ronna F. Dillon
Emotional Processing and College Grade Point Average

Todd Patrick West
Plant Biology, Dr. John E. Preece
Alginate Encapsulation of Hardy Hibiscus (Hibiscus moscheutos L.) For Germplasm Storage, Greenhouse Planting and In Vitro Mite Eradication Using Nodal Segments

Janet Leigh Marth Wicker
Education-Curriculum and Instruction, Dr. Lynn C. Smith
Perspectives of Novice Teachers in Illinois on their Knowledge Levels and Practice Related to Early Literacy Instruction

John Wittman
English, Dr. Lisa J. McClure
"Writing Ourselves Into the Story": The Promise of Literacy at the End of Metaphysics

Gordon Ronald Young
Speech Communication, Dr. Mary Hinchcliff-Pelias
Educating Images: Representations of Cultural Difference in Popular Education Films

Doctor of Rehabilitation

Rachael L. Green
Rehabilitation, Dr. John J. Benshoff
Spirituality and Rehabilitation: A National Survey of Rehabilitation Educators

Joyce A. Kramer
Rehabilitation, Dr. Stanford E. Rubin
Important Knowledges for Serving Clients with Gender Identity Disorder

Alethea M. Taylor
Rehabilitation, Dr. Stanford E. Rubin
Substance Abuse Counselors Self-Reported Effects of Professional Training on their Ability to Serve Clients Who Are Mentally Ill Substance Abusers

Master of Accountancy

Mark N. Bales
Accountancy
Faye Deborah Beerom-Henry
Accountancy
Mandy Lynn Flahardy**
Accountancy
Amanda Kathleen Gower
Accountancy
Shawna Danelle Harris
Accountancy
Kara Lee Hart
Accountancy
Eddie Thomas Herron
Accountancy
Tao Xu
Accountancy
Nicole Lynn Ziglar
Accountancy

Master of Arts

Saad G.S. Almutairi
Teaching English to Speakers of Other Languages
Subramanya Ananthnarayan
Geology
Eleftheria A. Atta
Teaching English to Speakers of Other Languages
Megan Suzanne Banet
Psychology
Richard John Baysinger
History
Susan Lee Baysinger
History and Higher Education
Jason Paul Beckham
Mass Communication and Media Arts
Patrick Fogarty Casey
Psychology
Young Hui Choi
Teaching English to Speakers of Other Languages
Joseph Andrew Coady
History
Luke Sanford Crawford
Teaching English to Speakers of Other Languages
Hayley Lynn Dawson
Psychology
Christopher J. Drew
English
Lorena Marestrella Galvan
Teaching English to Speakers of Other Languages
Kay A. Garcia
Teaching English to Speakers of Other Languages
S. Sue Gilgenbach**
Mass Communication and Media Arts
Rebecca Evon Hawkins
English
Alina Ilie
English
Georgia L. Karsera
Teaching English to Speakers of Other Languages
Ji-Eun Kim
Teaching English to Speakers of Other Languages
James Charles Knarr
History
Elizabeth Ann Koenig
Geology
Rachel Marie Lading
Mass Communication and Media Arts
Georgia E. Laskaris
Teaching English to Speakers of Other Languages
Bedsy E. Lee
Foreign Languages and Literatures and Business Administration
Jeong Duk Lee
Teaching English to Speakers of Other Languages
Susilowaty Margono
Teaching English to Speakers of Other Languages
Michael Richard Maske
Geology
Hilla H. Medalia
Mass Communication and Media Arts
In Ju Moon
Teaching English to Speakers of Other Languages
Amy Lorraine Mosier
Teaching English to Speakers of Other Languages

Master of Arts (continued)

Kudzai Aggrey Musumhi
Mass Communication and Media Arts and Curriculum and Instruction
Samantha Dinn Outcalt
Psychology
Jennifer Pace
English
Jonathan Peter Pluskota**
Mass Communication and Media Arts
Rommy Denny Boy Rambet
Teaching English to Speakers of Other Languages
Marcus Ronald Reznicek
History and Higher Education
Jaime Noelle Ricklefs
History
Seung Weon Shin
Teaching English to Speakers of Other Languages
Amy Lynn Skonberg
History
Eric Alexander Smith
Geology
Mike Dwight Steinmann
History and Higher Education
Arnold Raymond Taylor
Foreign Languages and Literatures
James Emil Tejkowski
History
Ronald C. Timmons
History and Higher Education
Darla Fay Tolley
Administration of Justice
Lori Christine Torbeck
Teaching English to Speakers of Other Languages
Dwayne Alexander Tunstall
Philosophy
April Jo Wang
Teaching English to Speakers of Other Languages
Yu-Chun Wei
Teaching English to Speakers of Other Languages
Leonard Arthur Weingarth
Geology
Julie Anne Willis
Administration of Justice
Keun Young Yang
Teaching English to Speakers of Other Languages
Yue Zhang**
Mass Communication and Media Arts

Master of Business Administration

Hamood Salim Al Shoaibi
Business Administration
Juan Antonio Araujo Garay
Business Administration
Yu San Au-Yeung
Business Administration
Lucia Babuscakova
Business Administration
Thomas Frederick Brink
Business Administration
Kesha Sherrie Bunting
Business Administration
Michael S. Dean
Business Administration
Shu-chuan Deng
Business Administration
Deborah Ann Diffenauer
Business Administration
Imad El Filali
Business Administration
Christopher Michael Flynn**
Business Administration
Yuet Mei Fong
Business Administration
Shavonda Denise Gibbs
Business Administration
S. Sue Gilgenbach**
Business Administration
Zhirong He
Business Administration
Axel Henrot
Business Administration
Wai-Lim William Ho
Business Administration
Monica-Alexandra Hodis
Business Administration
Chad Allen Jones
Business Administration
Kristen Janelle Jordan
Business Administration
Michael Damon King
Business Administration
Chris Tzeon Lee
Business Administration
Wai Yuen Leung
Business Administration
Lijun Ma
Business Administration
Ayodele Alero Eyitemi Macarthy
Business Administration
Sai Chung Mak
Business Administration
Jennifer JoAnn Mayer
Business Administration
Brandon Larry Mells
Business Administration
Marianna Estella Miller
Business Administration
Sien Piang Ng
Business Administration
Youlian Nikolaev Ninkov
Business Administration
Matthew Lee Obert
Business Administration
Scott Jeremy Pate
Business Administration
Raymundo Soliman Villegas Payos
Business Administration

Arianne Phelps
Business Administration
Chrystalla Pilavaki
Business Administration
Jonathan Peter Pluskota**
Business Administration
Jason Miguel Powell
Business Administration
Donnie Ray Reeves
Business Administration
Chan Heng San
Business Administration
Shaun Travis Schneider
Business Administration
Melissa Jane Schnuck
Business Administration
Sira Srisuksai
Business Administration
Marios Stylianidis
Business Administration
Tsui-Ping Tsai
Business Administration
Angelia Nicole Voss
Business Administration
Dornetta Netricia Walker
Business Administration
Joshua Matthew Walker
Business Administration
Donald Joseph Warner
Business Administration
Angela Estelle Wells
Business Administration
Shirley Y. W. Wong
Business Administration
Boxco Man Kit Yim
Business Administration
Robert Yu Ning Yiu
Business Administration
So Yan Young
Business Administration
Tamara Lynn Young
Business Administration
Ng Fung Kinky Yuen
Business Administration
Yue Zhang**
Business Administration

Master of Fine Arts

Angela Magdalene Bubash
Art
Sarah Elizabeth Daub
Art
Sandy L. Fontana
Creative Writing
Michael John Hofer
Art
Brian Richard Hyer
Creative Writing
Sandra Lynn Leppin
Theater
Jennifer Lee Monroe
Art
David Maloney Neis
Creative Writing
Jeremy Jacob Christopher Olson
Theater
Eric Michael Pals
Theater
Benjamin Michael Percy
Creative Writing
Shawn Anthony Rodriguez
Art
Dimitris Skliris
Mass Communication and Media Arts
Christopher Michael Tinnen
Art
Jason Charles Vaughan
Creative Writing
Stephan Joel Way
Art

Master of Music

Sandra Marie Agans
Music
Sara Helen Alstat
Music
Haekyung An
Music
Jennifer Ann Davis
Music
Marcus Dewayne Howard
Music
Danielle Nicole Joseph
Music
Kevin Robert Lucas
Music
Sabrina Marie Mixon
Music
Denise Renee Naeve
Music
Joshua Aaron Shaw
Music
Kara Allison Shaw
Music

Master of Public Administration

Elaine Conrad
Public Administration
Laura A. Ellis
Public Administration

Master of Public Administration (continued)

Katharine Johnson Suski
Public Administration
Kevin Thomas Wall
Public Administration
Karl James Warwick
Public Administration
Brian Thomas Wiebler
Public Administration

Master of Science

Yahia A. Abu Al-Gassab
Mathematics
Chandra Sekhar Adapa
Electrical Engineering
Aneta A. Adugalska
Speech Communication
Rubina Ahsan
Plant and Soil Science
Ali Joseph Aiello
Mechanical Engineering
Kyle Owen Allred
Civil Engineering
Faye Marie Babineau
Zoology
Pamela Elaine Banks
Rehabilitation Counseling
Catherine Ann Batsie
Rehabilitation Administration and Services
Myra Ann Bax
Rehabilitation Counseling
Praveen Kumar Bhaskarani
Electrical Engineering
Melissa Ann Bidwell
Behavior Analysis and Therapy
Carri Perez Blockyou
Forestry
Michael Scott Bonkowski
Animal Science
Elizabeth Sue Bucher
Plant and Soil Science
Jagadish Kumar Bugidi
Electrical Engineering
Wendy Evelyn Burg
Communication Disorders & Sciences
Paul Joseph Byrne
Geography
Yanping Cao
Computer Science
Vineet Chaparala
Electrical Engineering
Kiran Kumar Chennuri
Electrical Engineering
Sanjeevi Chitikeshi
Electrical Engineering
Robin Michelle Cisco
Civil Engineering
Yashwanth Daddala
Electrical Engineering
Smitha Dasari
Electrical Engineering
Mahua Dasgupta
Mathematics
Jamie Leah Dennis
Behavior Analysis and Therapy
Jaspreet Singh Dhanota
Electrical Engineering
Raghvendra Rao Dharwada
Electrical Engineering
Kayla Renae Dickerson
Communication Disorders & Sciences
Zhiyuan Dong
Computer Science
Vijaay Doraiswamy
Computer Science
Kelley Jayne Drew
Communication Disorders & Sciences
Ram Reddy Dustety
Electrical Engineering
Bethany Joy Dwyer
Communication Disorders & Sciences
Jason Christopher Edwards
Rehabilitation Counseling
Imani Aaliya El-Amin
Communication Disorders & Sciences
Cassie Dawn Etheridge
Communication Disorders & Sciences
Elizabeth Ann Fatheree
Communication Disorders & Sciences
Karen J. Fitzgerald-Smith
Rehabilitation Administration and Services
Nicole Noel Bernice Fraedrich
Rehabilitation Counseling
Rebecca S. Freyder
Rehabilitation Counseling
Gowtham Gangireddy
Agribusiness Economics
Soumya Garimella
Electrical Engineering
Veretta Jean Garnett
Rehabilitation Counseling
Arati Anil Ghaisas
Electrical Engineering
Iyuna Kiete Harris
Communication Disorders & Sciences
Scott Geoffrey Henderson
Molecular Biology, Microbiology, and Biochemistry
Erin Elizabeth Huffman
Mathematics
Sarah Lynn Huffman
Communication Disorders & Sciences
Dana Louise Ivancsits
Communication Disorders & Sciences
Neal Douglas Jackson
Zoology
Jacques Pierre James
Physiology
Raghavender V. Jandhyala
Computer Science

Joseph C. Janutka
Molecular Biology, Microbiology, and Biochemistry
Gopinathareddy Jeereddy
Electrical Engineering
Angela Dawn Jeralds
Communication Disorders & Sciences
Zhewei Jiang
Computer Science
Umamaheswari Kalyanasundaram
Electrical Engineering
Venkataramana Kanikaram
Electrical Engineering
Karyn Lyn Kasprzak
Geology
Nitin Khanna
Mining Engineering
Changsik Kim
Electrical Engineering
Delores L. King
Rehabilitation Counseling
Jayna Reneé Klauser
Agribusiness Economics
Parashanth Kumar Kodiripaka
Electrical Engineering
Anaz Zubair Kolappal
Geography
Christopher Michael Leach
Mechanical Engineering
Yuan Lin
Mathematics
Cheng Luo
Computer Science
Srikanth Sagar Maheshwaram
Electrical Engineering
Sushma Manam
Electrical Engineering
Swapna Mandala
Electrical Engineering
Swarna Mala Mangipudi
Electrical Engineering
Vasuki Manicka
Computer Science
Vinay Kumar Mantrala
Electrical Engineering
Praveen Kumar Manuka
Electrical Engineering
Robin Lynn Matthews
Rehabilitation Counseling
Sarah Elizabeth McCurdy
Communication Disorders & Sciences
Sarah Abigail McNeece
Speech Communication
Lance B. McNew, Jr.
Zoology
Gaia Cosgrove McVey
Rehabilitation Counseling
Abdul Moid Fahad Mohammed
Electrical Engineering
Iqbal Mohammed
Electrical Engineering
Abinash Moharana
Mining Engineering
Kalyan Nallamalli
Electrical Engineering
Sarfraz Ahmed Nayeem
Electrical Engineering
Brandi Lauren Neuberg
Communication Disorders & Sciences
Elizabeth C. Nulty
Behavior Analysis and Therapy
Moreen Jeanette O'Brien
Communication Disorders & Sciences
Ayan Palit
Mining Engineering and Electrical Engineering
Kasandra Michelle Pete
Speech Communication
Leonard Jon Pitcher
Zoology
Shashi Kumar Polala
Electrical Engineering
Madhusudan Rajagopal
Electrical Engineering
Timothy Patrick Reilly
Geology
Sonia Sue Rhymer
Rehabilitation Counseling
Katherine Ann Holland Rix
Rehabilitation Counseling
April Ann Robinson
Zoology
Pal Rugland
Electrical Engineering
Danielle Marie Rutka
Zoology
Parminder Singh Sahi
Electrical Engineering
Scott David Sanders
Behavior Analysis and Therapy
Evana Ruth Sandusky
Communication Disorders & Sciences
John Shell
Electrical Engineering
Zachary Shoemaker
Behavior Analysis and Therapy
Jennifer Beth Simonaitis
Communication Disorders & Sciences
Tanapat Singharuksa
Electrical Engineering
Keith Wayne Smith
Chemistry
Sakthivel Srinivasan
Electrical Engineering
Daniel James Stachelski
Communication Disorders & Sciences
Corey O'Neal Sullivan
Rehabilitation Administration and Services
Raziuddin Syed
Electrical Engineering
Arun Kumar Tata
Electrical Engineering
Miriam Lea Tcheng
Food and Nutrition
Michael L. Thomas
Zoology
Starr Chyan Thornton
Communication Disorders & Sciences

Master of Science (continued)

Richard Glen Thurau
Forestry
Mahilchi Milir Vaseekar Kumar
Electrical Engineering
Thiyagashankar Venkataraman
Electrical Engineering
Subha Venkataramani
Electrical Engineering
Joshua Matthew Walker
Agribusiness Economics
Tornnetta Nicole Walker
Rehabilitation Counseling
Zhe Wang
Civil Engineering
Hope Catherine Warrener-Crumley
Rehabilitation Counseling
Megan Ann Widowski
Communication Disorders & Sciences
Liala Yasmeen Wilkes
Rehabilitation Counseling
Donna Tyler Wilson
Rehabilitation Counseling
Joshua Peter Wiscons
Mathematics
Tao-Cheng Wu
Electrical Engineering
Praveen Kumar Yalagandula
Electrical Engineering
Amanda Marniece Yeazel
Communication Disorders & Sciences
Patricia L. York
Forestry
Liang Zhou
Molecular Biology, Microbiology, and Biochemistry

Master of Science in Education

Mohammed Abduallah Al-Shehri
Workforce Education and Development
Warren Merton Alley
Higher Education
Karen Jo Auxier
Curriculum and Instruction
Leana K. Baker
Health Education
Darin Todd Barham
Workforce Education and Development
Denise A. Becker
Workforce Education and Development
James Ervie Beers
Workforce Education and Development
Carol Lynn Belangee
Curriculum and Instruction
William Ray Black III
Curriculum and Instruction
Mary Lee Blair-Moore
Workforce Education and Development
Connie Fay Bradshaw
Curriculum and Instruction
Shannon Renee Brown
Curriculum and Instruction
Janice Lynn Buchwald
Workforce Education and Development
Elisa Noel Burke
Physical Educaton
Tara Margaret Kearney Carr
Educational Psychology
Michael Robert Charbonneau
Higher Education
Marjorie Fay Cherry
Workforce Education and Development
Venessa B. Cogswell
Physical Educaton
Sandra Kay Colvis
Workforce Education and Development
Suzanne C. Dailey
Workforce Education and Development
Linda Jean Deckert
Recreation
Edmond P. DeRousse
Workforce Education and Development
Janelle Edwards
Curriculum and Instruction
Dayna Leigh Fagerland
Workforce Education and Development
Cheryl L. Fitzgerald
Curriculum and Instruction
Amber Lillian Floyd
Workforce Education and Development
Jerilu Flynn
Health Education
Yvette LaNine Glasgow
Higher Education
Renada D. Greer
Workforce Education and Development
Angelica Zeltrice Hambrick
Higher Education
Allyson Pearl Heitmeyer
Curriculum and Instruction
Karen Boyd Hight
Educational Administration
Kathy J. Hollenkamp
Curriculum and Instruction
Nikki Michelle Hornsberry
Workforce Education and Development
Mary Susan Horton
Curriculum and Instruction
Farrah Leigh Hudson
Curriculum and Instruction
Sarah Ann Imhoff
Educational Administration
Kenneth E. Ingersoll
Workforce Education and Development
Zvonka Jakopovic-Vukmirovic
Educational Psychology
Simone Yvette Jordan
Workforce Education and Development

Jami Christine Kerkstra
Higher Education
Kevin Ray Kimball
Physical Educaton
Kanji Kitahama
Recreation
Delmar Isreal Lee
Workforce Education and Development
Nikki S. Leffler
Workforce Education and Development
Tamara Noel Lewis
Physical Educaton
Kathleen Elizabeth Lowry
Curriculum and Instruction
Matthew Steven Malkovich
Curriculum and Instruction
Eric Daniel Martin
Workforce Education and Development
Lori Jill Martin
Curriculum and Instruction
Kelly Jay McBride
Physical Educaton
Amanda Leigh McClure
Curriculum and Instruction
Sandra Lanier McCurry
Workforce Education and Development
Christina Rae McKinstry
Workforce Education and Development
Cindy S. Minor
Workforce Education and Development
Olayinka A. Mohorn
Curriculum and Instruction
Jermaine Morales
Workforce Education and Development
Elvira Asgatovna Muckelroy
Educational Administration
Michael Jon Neumeyer
Physical Educaton
Tamara Anne Newbold
Curriculum and Instruction
Michael Ryan O'Shea
Workforce Education and Development
Machelle Marie Owen
Curriculum and Instruction
Judy Kay Parker
Curriculum and Instruction
Kimberly Dawn Parry
Curriculum and Instruction
Isabella Photiou
Health Education
Marcia Shelli Leigh Pierce
Curriculum and Instruction
Cherie S. Poll
Workforce Education and Development
Carolyn K. Price
Special Education
Erika Joyce Radley
Workforce Education and Development
Heather Marie Rees
Higher Education
Kimberly Lee Rowden
Curriculum and Instruction
Corban Megumi Shaw Sanchez
Higher Education
Jennifer S. Sherry
Health Education
Katrina Elise Shields
Workforce Education and Development
Beverly Sue Simmons
Workforce Education and Development
Michael Anthony Sinno, Jr.
Curriculum and Instruction
Roland Delano Smith
Workforce Education and Development
Alicia Phillips Spiegel
Curriculum and Instruction
Melanie Jane Stivers
Higher Education
Susan Diane Talley
Curriculum and Instruction
Maxine Jennine Vernon-Riley
Workforce Education and Development
Robert Villegas
Workforce Education and Development
Shane William Wagner
Workforce Education and Development
Doniquiandria Ednora Walker
Workforce Education and Development
Paulanne Elizabeth Walker
Workforce Education and Development
Myrtle Lydia Watson
Curriculum and Instruction
Catherine Ann Webb
Curriculum and Instruction
Scott Lee Webb
Curriculum and Instruction
Kristin Jayanna White
Curriculum and Instruction
Gayla Kay Wilkerson
Curriculum and Instruction
Katie Wright
Educational Psychology

Master of Social Work

Deidre Lynn Bates
Social Work
Angela Bisaillon-Champman
Social Work
Carolyn Marie Botts
Social Work
Amanda Christine Brissman
Social Work
Sara Elizabeth Bruce
Social Work
Angela Marie Carter
Social Work
Emily Rebecca Clutts
Social Work
Tammy Jo Daech
Social Work
Jill Elizabeth Dalhaus
Social Work
Amy Lynn Diuguid
Social Work

Master of Social Work (continued)

David J. Elliott
Social Work
Eve Marie Falmier
Social Work
Mitchell Edwin Forrest
Social Work
Laurel Jill Frederick
Social Work
Ashley Rae Harlan
Social Work
Sherrie Ann Harlow
Social Work
April Marie Hartel
Social Work
Lauren E. Herron
Social Work
Ventress Benard Herron
Social Work
Sarah Jean Jack
Social Work
Sheila Mae James
Social Work
Melissa Johnson
Social Work
Ginger Lynn Jones
Social Work
Christopher J. Julian-Fralish
Social Work
Kathleen Marie Krzystofiak
Social Work
Kristen Nicole Little
Social Work
Tasha Hope London
Social Work
Tina Lynne McKnight
Social Work
Jamie Lyn Neiner
Social Work
Shannon Marie Pargin
Social Work
Donna Jo Rohlfing
Social Work
Farrah J. Runge
Social Work
Marta Lucia Sanders
Social Work
Emily Anne Schall
Social Work
Roni LeAnn Steber
Social Work
Mary Rachael Stevens
Social Work
Mary Elizabeth Swanson
Social Work
Geri L. Tucker
Social Work
Jason Matthew VanSickle
Social Work
Elizabeth L. Vaughan
Social Work
Kimberly Gail Wenz-Sherrill
Social Work
Lisa Louise Wild
Social Work
Rachael Ann Willis
Social Work
Melissa Lynn Wintermann
Social Work

Order of Exercises
College of Science

8:30 A.M., Saturday, May 8, 2004, Shryock Auditorium

(Please stand for the Processional.)

Processional
Pomp and Circumstance March No. 1, Sir Edward Elgar, *Composer*
Gary Miller, *Organist*

Greetings and Introduction of the Platform Party
John M. Dunn, *Provost and Vice Chancellor*
Jack Parker, *Dean*
James Tyrrell, *Associate Dean for Personnel and Budget*
Brooks Burr, *Director*, Biological Sciences Program
Lori Vermeulen, *Chair*, Department of Chemistry and Biochemistry
Mehdi Zargham, *Acting Chair*, Department of Computer Science
Steven P. Esling, *Chair*, Department of Geology
Andrew Earnest, *Chair*, Department of Mathematics
John Martinko, *Chair*, Department of Microbiology
Aldo Migone, *Chair*, Department of Physics
Richard Steger, *Chair*, Department of Physiology
Dale Vitt, *Chair*, Department of Plant Biology
William Muhlach, *Chair*, Department of Zoology

Introduction of Alumni Achievement Award Recipient
Lori Vermeulen, *Chair*, Department of Chemistry and Biochemistry

Presentation of Alumni Achievement Award by the College of Science on behalf of the SIU Alumni Association
John M. Dunn, *Provost and Vice Chancellor*
Jack Parker, *Dean*
Duy H. Hua, *Recipient, Professor*, Department of Chemistry, Kansas State University

Commencement Address
Duy H. Hua, *Professor*, Department of Chemistry, Kansas State University

Presentation of Candidates and Conferring of Baccalaureate Degrees
John M. Dunn, *Provost and Vice Chancellor*
Jack Parker, *Dean*

Alumni Welcome
David W. Kammler, *Professor*

Recessional
Trumpet Tune, David Johnson, *Composer*
Gary Miller, *Organist*

(Please remain in your seat until the Recessional is completed.)

College of Science

Jack Parker, *Dean*
Loretta Battaglia, *Marshal*
Stephen Ebbs, *Usher*
Daniel Nickrent, *Usher*
Barbara Crandall-Stotler, *Reader*

Bachelor of Arts

Sarah Elizabeth Alsup
Cheryl Lee Barnett
Tiffany S. Bone
David M. Brunner
William Ellis Campbell
Susanna Joy Clutts *magna cum laude**
Erin M. Condon
Breanna Lynn Cooper
Lori Lynn Dearing
Joshua Adam Felperin
Jessica L. Fox*
Matthew Dean Hanson
Timothy J. Hennessey
Tara Lynn Hickey *cum laude**
Ryan Mark Hobson
Trisha I. Hustedde*
Andrew William Johnson
Steve Matthew Kirkpatrick
Eric Andrew Lees
Mary Ann McLafferty
Brian Francis McVicker
Anne E. Morrison
Katrina Lynn Mrugala
Rebecca Ann Myers *cum laude**
Oluwatoyin Adetoun Odubiro
Heather Lynn Paluch
Thepsack Sayouthasad
Travis Michael Schmale
Brycen Andrew Short
Rosemarie Balderas Sopher
Casheena Atari Stephens
Amber Renee Theising
Chris Daniel Thompson
Matthew Walter Ward
Adam Franklin Wolfe
Sarah Beth Yates
Marci Lynn Zinzilieta

Bachelor of Science

Sean Michael Kerwin
Christopher Douglas Adams
Deborah A. Adams *cum laude*
Justin Gabriel Ayres
Scott David Baker *cum laude**
Whitney Joanna Banning *summa cum laude*
Alex B. Berezow *summa cum laude**
Roger Eugene Bernard
Dorothy Maria Bialecki
Kevin Dale Brittain
Justin Nathaniel Brunner*
Dale I. Buchanan
Siiyawn Lateesha Cartman
Kathleen Elizabeth Chaffee *cum laude**
Insook Choe
Stephanie Amanda Clutts *magna cum laude**
Jenay Crystal Craig
Can Necati Dagdelen*
Samuel Giovanni DeFalco
Adam E. Dill *cum laude*
Jennifer Kaye Doehring *cum laude*
Zachary Robert Eagle
Renee Nicole Eastwood *summa cum laude*
Jason D. Eiceman *magna cum laude**
Amy L. Fairbairn *magna cum laude*
Dasha Leeanna Fehrenbacher
Trisha Denise FitzPatrick
Anthony W. Fowler
Kevin Douglas Fox
Nick Edward Gaskill
Eric Wayne George
Heather Marie Gibb**
Karen Patrice Goldstein
William Benjamin Gottschalk *summa cum laude*
Gillian Marie Grasher *magna cum laude*
Gator Jake Greenwill *magna cum laude*,**
Ronique'ka Angenette Griffin
Daniel E. Guerra
Thomas N. Heatherly II *magna cum laude**
Gregory J. Heckenbach
Lea DeAnn Hemphill
Jennifer Lynn Herington
Christina Nadine Holbrook *cum laude*
Erin Marie Holliday*
Erin Marie Horn *summa cum laude*
Tatsuru Hoshiyama
Mohamed Ishan
Andrew Sylvester Jackson**
Lora Elizabeth Jackson
Jessica Jean Jatcko *cum laude*
D'Wayne Stephon Jenkins
James Ivan Johnson
Ken James Keefe *summa cum laude*,**
Jong Wung Kim
Virginia A. Koehl
Nancy Sue Lancas
Bethany Medsker Lashbrook
Chad Elton Link *cum laude*
Jeffrey James Mancini
Andrew Nicolas Margherio
Laura A. Martin-Rake
Andrew T. Matecki
David Wayne McBride
Erin Beth McGuire
David W.N. Melosi
Shawn Matthew Meyer
Todd Richard Michaels
Jill Ann Nakvosas *cum laude**
Brandy Nicole Nance
Caitlin Anne Newberry *cum laude*
Jennifer Dawn Oitker
Jeremy Dale Osborn
Sara Louise Perry
Jenna Corinne Peterson *summa cum laude*
Sarah Rogers Poole
Shawna Michelle Price**
Jason Thomas Rapp *magna cum laude**
Nathaniel Stewart Richards
Nova Marie Riemer
Jennee Alisia Rommel *summa cum laude*
Jessica Mae Rose
Elizabeth Maureen J. Rossa
Joe Rowlett
Brendan Joseph Smith
Kristen Elizabeth Solberg
Natalie Suzanne Sosnowski*
Nancy Krystine Stephenson
Kasie Eliabeth Stickel
Michiyo Tarner
Coraviece Meishunn Terry
Robert Matthew Tomek
Christina M. Touchette

Tricia Ann Trimble
Harolyn Genise Walker
Elizabeth Jane Wedekemper
Monica Dawn Williams
Kate Andrea Woods
Keith Alan Young
Diane Kay Zeman *magna cum laude**
Rashid Zkeri

Order of Exercises
College of Agricultural Sciences

11:00 A.M., Saturday, May 8, 2004, Shryock Auditorium

(Please stand for the Processional.)

Processional
Pomp and Circumstance March No. 1, Sir Edward Elgar, *Composer*
Gary Miller, *Organist*

Greetings and Introduction of the Platform Party
Robert D. Arthur, *Interim Dean*, College of Agricultural Sciences

Introduction of Commencement Speaker
Robert D. Arthur, *Interim Dean*

Commencement Address
Robert A. Godke, *Boyd Professor of Reproductive Physiology*, Louisiana State University

Presentation of Alumni Achievement Award by the College of Agricultural Sciences on behalf of the SIU Alumni Association
Robert D. Arthur, *Interim Dean*

Presentation of Candidates and Conferring of Baccalaureate Degrees
John M. Dunn, *Provost and Vice Chancellor*
Robert D. Arthur, *Interim Dean*
John E. Phelps, *Chair*, Forestry
  Major: Forestry
Trish Welch, *Chair*, Animal Science, Food and Nutrition
  Majors: Animal Science, Food and Nutrition
Steven Kraft, *Chair*, Agribusiness Economics
  Major: Agribusiness Economics
Brian Klubek, *Professor*, Plant, Soil and Agricultural Systems
  Majors: General Agriculture, Plant and Soil Science

Welcome to Alumni
Kevin Koenigstein, *President*, Agriculture Alumni Society

Closing Remarks
Robert D. Arthur, *Interim Dean*

Recessional
Trumpet Tune, David Johnson, *Composer*
Gary Miller, *Organist*

(Please remain in your seat until the Recessional is completed.)

College of Agricultural Sciences

Robert D. Arthur, *Interim Dean*
John L. Nelson, *Student Marshal*
John E. Phelps, *Usher*
Brian P. Klubek, *Usher*
Patricia K. Welch, *Usher*
Steven E. Kraft, *Usher*
Sara Long, *Reader*

Bachelor of Science

Joseph Riley Alcorn
John David Allison
Derrick Gene Alwardt
Sara Lynn Andersen
Benjamin David Arbeiter
Tyson Don Arnold
Brandon Michael Bachman
Erica Catherine Balkonis
Richard J. Baranski**
Carson Wayne Barnett
Michael S. Barth
Christopher L. Bauza
Nathaniel Paul Bergmann *magna cum laude*
Matthew C. Beyers *cum laude*
Holly M. Bierbaum*
Mark Keith Blank
Levi Scott Borcherding *cum laude*
Tracy Nicole Bozeman
Jenna Michelle Brunaugh *magna cum laude***
Cory G. Busboom
John Arthur Buschschulte *cum laude*
Cristen Marie Carper*
David Maxwell Chapman
Lisa Kimberly Ciucci *magna cum laude**
Cassandra Lynn Cline
David William Cmunt
Tara Leigh Cushist
Daniel John Digvonni
Peter James Dittmar *cum laude**
Justin David Dodson *magna cum laude**
Wesley Aaron Durbin
Jennae Lynne DuBois*
Laura Erin Eckel
Tim James Egan *cum laude**
Steven Michael Ellis
Scott Patrick Fergus
Rick Paul Flesner *cum laude*
Kristy Marie Fraher*
Kyle William Frazier
Mark Wayne Frazier
Samuel David Frazier *cum laude**
Peter James Frey
Rhett D. Friedericks
Julia V. Frolova
Joshua Jay Gibson
Benerdette Mumo Gilbert
Adam R. Gray
Ryan Douglas Habbe
Jennifer A. Hagerman
Peter D. Hampson
Lisa Marie Hampton *magna cum laude*
John Michael Hardwick *summa cum laude*
John L. Hartleb
Jessica Lynn Hayes *cum laude*
Ryan Lee Allen Haynes
Phillip Dean Healy
Debbie Jane Hearn
Calvin Jarett Herdes
Ashleigh Meagan Herman*
Jacob Matthew Higginbotham
Blake Nolan Hills
Daniel James Hoffacker
Lindsey Allison Hooks *cum laude*
Melissa Ann Howard
Brent L. Hubbard
Benjamin Michael Hunter
Bret Alan Johnson
Dale Robert Johnson
Eric Scott Johnson
Eri Kanemoto *magna cum laude**
Casey Austin Kidd
Andrea Lee Kincaid
Justin Edward King
Kristopher Paw Kirkham
Jeffrey P. Kleiboeker
Andrew James Knowlton
Darin Ross Kohl
Rachel Maurine Kohlbecker
Heather Lauren Kribs
Danielle Renee Lawary
Ted M. Lezak
Matthew Duke Lilienkamp
Jamie Leigh Maas
Jennifer Ann Maas
Kevin Walton Mabry
Timothy L. MacGregor
Austin Glen Marlow
Erin Leann Mayer
Joy Maureen McAllister *summa cum laude**
Brock Garrett McArdle *cum laude*
Richard Alan McCall
Sean Carson McPhedran
Abby S. Megginson
Brent Michael Menghini
Jeffrey Scott Meredith
Suzanne Lynn Meyer
Gregory Andrew Mielczarek
Jodi Lee Miller *magna cum laude**
Tyler Gage Milliman
Kevin A. Mills
Jason Allen Mohr
Aaron Lambert Moore
Joseph R. Mortimer*
Dana Raye Mulholland
Mami Nagai
Daniel Martin Neary
Eric Matthew Needham
John Louis Nelson *summa cum laude**
Steven Knute Nelson
Mark C. Orwig**
Elana Jaclyn Ostrovsky *magna cum laude**
Klairoong Puma Pattumma *magna cum laude**
Brandon Phillip Placek *cum laude**
Bradley W. Portz
Poly A. Propst
Tera L. Ratermann
Elizabeth Ann Reinhart
Paul Ryan Richards
Ronald James Richards
Angela Pearl Ridgeway
Kohei Saigo
Terra Leigh Sanderson
Jamie Lyn Schulze
Mary F. Schwarz *magna cum laude*
Nicholas Colby Schwarze
Lucille Reeves Scott
Tyler Joseph Scott
Jon Christopher Sheely
James Aaron Shelby
Morgan Ashley Sherman *summa cum laude*
Joseph Lloyd Shuler *cum laude*
Jennifer Lynn Sievers
Mark W. Simundic
Kimberlyn A. Snider
Shawna Michelle Spiller
Michael T. Stephanidis
Kristin Rae Storck
Brett Aaron Stuemke
Amanda Marie Thurman
Kevin James Tolka
David John Trainor*

Bachelor of Science (continued)

Mark A. Trainor
Amy Lynn Troutt *cum laude*
Dustin Alan Unverfehrt
James Allen Vaughn*
Andrea Terese Virgilio
Michael Bryan Walerius
Heather Elizabeth Waller
Tekiesha Anita Wallington
Sara Rae Webster
Keri Marie Wendling *cum laude*
Tandy Knight Wheeler *cum laude*
Justin J. Whipple
Kaleb Roger Wilson
Carrie Elizabeth Winter
Rodney Max Woody
Trista Marie Wurmnest
Nicole Ann Yana
Kendra Leanne York *cum laude*
David Brian Zettler
Daniel Robert Ziems

Order of Exercises
College of Mass Communication and Media Arts

1:30 P.M., Saturday, May 8, 2004, Shryock Auditorium

(Please stand for the Processional.)

Processional
Pomp and Circumstance March No. 1, Sir Edward Elgar, *Composer*
Gary Miller, *Organist*

Greetings and Introduction of the Platform Party
Manjunath Pendakur, *Dean*

Presentation of Alumni Achievement Award by the College of Mass Communication and Media Arts on behalf of the SIU Alumni Association
Manjunath Pendakur, *Dean*
Don Stork, *Recipient*, President, PHD St Louis School of Journalism (Class of 1961)

Introduction of Commencement Speaker
Manjunath Pendakur, *Dean*

Commencement Address
Charles Ramirez Berg, *Distinguished Teaching Professor*, University of Texas at Austin

Presentation of Candidates and Conferring of Degrees
Manjunath Pendakur, *Dean*
John M. Dunn, *Provost and Vice Chancellor*

Closing Remarks
Manjunath Pendakur, *Dean*

Recessional
Trumpet Tune, David Johnson, *Composer*
Gary Miller, *Organist*

(Please remain in your seat until the Recessional is completed.)

College of Mass Communication and Media Arts

Manjunath Pendakur, *Dean*
Lori Reed, *Marshal*
William Recktenwald, *Marshal*
Scott Hodgson, *Marshal*
Daniel Overturf, *Usher*
Jyotika Ramaprasad, *Usher*
James Wall, *Usher*
Carol Westerman-Jones, *Reader*
Jack Young, *Reader*
Jean Kelley, *Reader*

Bachelor of Arts

Derek Lee Anderson *cum laude**
Eric Stephen Anderson
Reginald Randolph Baker
Andrew Frankland Balek
Tara Lynn Barrett *cum laude*
Christal Louise Bell
Erin Marie Bell
Mitchell Craig Berman
Gwyn Bevel
Kathleen Elisabeth Bleeker
Jonathan E. Bleyer
Michael Charles Brauer
Benjamin Richard Brimer
Michael Sean Burcar
Joseph Ryan Burtis
Jacklyn Christina Byrd
Bryan Murphy Carr *cum laude*
Nikko Patrick Castrogiovanni
Kellie McKinzie Conlee
Jesus Mario Contreras
Eric John Cremer
Penny S. Cromwell *cum laude***
Paul David Dankoski
Erik Victor Darelius
Morgan John Demling
Edward Joseph Deutsch
Garrett Casey DeFauw*
Ann Michelle Dodge
Brittany Marie Dust
Diana Susan Duy
Adam Collie Eccleston
Blake Ethan Eddleman
Jessica Danielle Edmond
Stephen Timothy Emmerson *cum laude*
Shana Elizabeth Erwin
Michelle Christine Faulkner
Sean Patrick Field
Gina Latoi Ford *cum laude**
Tenika M. Frees *cum laude*
Mariah Cheyenne Freesen *summa cum laude**
Edward T. Fudge
Adam Christopher Gabor
Hope April Gaines *cum laude*
Philip William Gioja
Richard John Gregg
Gina Elizabeth Hahn
Daniel Patrick Ham
Michelle Renee Hayes *cum laude*
Sarah Amber Hegeman *summa cum laude*
Tyree Cordale Horn
Scott Robert Hummelsheim
Patrick David Huslig
David Matthew Iacch
Thad R. Jackson
Mia Leatrice Jefferson
Eric Daniel Johnson**
Nicholas Christian Johnson *cum laude*
Kayla Melinda Jordan*
Andrew Joseph Kanosky
Phillip M. Keene
Natalie Nicole Keller *cum laude**
Jeffrey Michael Kendall
Benjamin Winslow King *cum laude*
Christopher Michael Kleinlein
Brady John Klosterman
Colleen Lauren Konicek
Holly Mae Krake *magna cum laude*
Benjamin R. Lawson *cum laude*
Michael A. LaScola
Justin Rogers Leach
Erica A. Lee
Joshua Robert Lucas
Pamela Jean Luedeke
Jonathan Paul Luick*
Joseph R. Martinez
Christine Mazzone *cum laude**
Camille Rene McClain
Phillip N. McConville
Jennifer Marie McFarlane
Sarah Ashley McWilliams
Chris W. Melton
Sarah Katherine Metz
Neil Grayson Miller
Craig Michael Mitchell
Lindsey Corinne Moron *magna cum laude*
Shane Michael Murley
Kenneth Addo Nelson
Jeremy Ryan Nunes
Gabrielle Katherine Patton
Shawna Michelle Price**
Jaimie Lee Reynolds
Megan Marie Rinkenberger
Rachel Marie Rion
Samantha R. Robinson
Brandy Lynn Rohlen
Emily Keasler Rollman
James Kimmel Rossiter
Derek Royce Rude *cum laude*
Jason Edward Ruffin
Andri C. Saitti
Jonathan Jared Saupe
Ingrid Marguerite Schiff
Matthew David Schilling
Norman Bernard Schneigert
Kevin Derek Senior
Christopher Stephen Shanahan
Gregory Ryan Sidwell
Lincoln Craig Simmons
Matthew Michael Smith
William Scott Smith
Christopher Michael Steinkopf
Jessica Anne Stone
Melissa S. Swart
Gena Marie Terlizzi
Derek Hall Thornsberry
Lori Beth Thornton
John Lawrence Toljanic
Erin Paige Tomlison
Nicholas Anthony Trotta
Timothy Matthew Wentzlaff
Jeffrey Michael Wettstein *magna cum laude**
Derrick Whitley
Mary Fran Wright *magna cum laude*
Andrew Norman Young

Bachelor of Science

John Joseph Anzelone
Amber June Arnold
Justin James Beyers
Spencer Patrick Bone
Courtney Noelle Bradford
Brad Ryan Brondsema
Kandi Dawn Bruce *cum laude*
Jonathan Joseph Butera
Michael Gregory Butts

Nicole Elizabeth Call
Christopher Bailie Calmes
Paul Caravelli
Georgiana Coffman
Tara Leigh Cushist
Terry L. Dean
Jens Christoffer Deju
Antoinette Mae Dentamaro
Samantha Rose DeMaria
Brett Curtis Elston
Jolene M. Fisher
Alice Mackenzie Francis
Keva Crystal Gaston
Tifair Lashoan Gillespie
Gianna M. Hardt
Tiffany T. Hubbard
Heather Sue Hudson
Eric Daniel Johnson**
Jessica Nicole Jones
Dawn Marie Jordan
Grant Steven Kaniewski
Doulas Christopher Kramarsic*
Ryan William Latko
Kysa Ann Lewis
Jefferson Ryan Lipsky
Faith Christine McBurrows
Jodie Marie Milan
Jonathan William Nicholls
Greg Edward Padesky *magna cum laude**
Katherine M. Patterson
Jack Ray Piatt, Jr.
Tyson Fred Rhea
Elizabeth Erin Rigazzi *cum laude**
Carrie Ann Roderick
Nicole Angelica Sack
Justin Alan Savage
John Meyers Sgro
Amy Yvonne Sovich
Michael Jon Steinmann
James J. Sulya**
Melissa Jennifer Tawse
Marcia Lynn Taylor
Michael James Thiel
Brandon Jamahl Thomas
Erin Katherin Thompson
Ryan Matthew Tozer
Keith Winnet Warden, Jr.*
Erin Patrice Watson
Jeremy Allen White
Seth Andrew Whitehead
Jennifer Lynn Wieczorek
Jennifer Lee Wilber
Kara Colleen Wilson

Order of Exercises
School of Law

4:00 P.M., Saturday, May 8, 2004, Shryock Auditorium

(Please stand for the Processional.)

Processional
Pomp and Circumstance March No. 1, Sir Edward Elgar, *Composer*
Gary Miller, *Organist*

Greetings and Introduction of Platform Party and Commencement Speakers
Peter C. Alexander, *Dean*, School of Law

Faculty Rule of Law Citation
Jill Adams, *Presenter*, Professor of Law
Sevil Dalkilic, *Recipient*, Attorney

Commencement Address
The Honorable Lisa Madigan, *Attorney General*, State of Illinois

Presentation of Candidates, Hooding, and Conferring of Degrees
John M. Dunn, *Provost and Vice Chancellor*
Peter C. Alexander, *Dean*
Mary Rudasill, *Associate Dean*
David Johnson, *Professor of Law*
Patricia McCubbin, *Professor of Law*
Mark Schultz, *Professor of Law*

Class Speaker
Maria Cappiello, *Recipient*, John S. Rendleman Outstanding Senior Award, Class of 2004, Southern Illinois University School of Law

Presentation of Alumni Achievement Award by the School of Law on behalf of the SIU Alumni Association
Peter C. Alexander, *Presenter*, Dean
Mary C. Rudasil, *Recipient*, Associate Dean for Academic Affairs, Professor of Law, Director of the Legal Clinic, (Class of 1980)

Welcome to Alumni
Christine Heins

Concluding Remarks
Peter C. Alexander, *Dean*

Recessional
Trumpet Tune, David Johnson, *Composer*
Gary Miller, *Organist*

(Please remain in your seat until the Recessional is completed.)

School of Law

Peter C. Alexander, *Dean*
Patricia McCubbin, *Marshal*
Mark Schultz, *Usher*
Mary Rudasill, *Hooder*
David Johnson, *Reader*

Juris Doctor

Alesha JoAnn Acton
Law
Jill Marie Angle
Law
Michael Joseph Bass
Law
Matthew Mark Benson
Law
Stephanie F. Besserer
Law
Colin Andrew Brady
Law
Connie Marie Buche
Law
Susan Marie Burns
Law
Steven Casey Call
Law
Maria Lena Cappielo
Law
Natalie Elizabeth Carroll
Law
Abigail Louise Carter
Law
Eric Blaine Christeson
Law
Adam Timothy Clark
Law
Ann Patricia Coward
Law
Brian Lee Curtis
Law
Paola Carolina DeLeon
Law
Jennifer Lynn Dickerson
Law
A. Kassc Dodd
Law
Sean William Donahue
Law
Tadeusz Tomasz Dudek
Law
Randall Robert Edgar
Law
Moses J. Edwards
Law
Ira Howard Fertel
Law
Mandy Lynn Flahardy**
Law
Christopher Michael Flynn**
Law
Amy Beth Forehand
Law
Pamela Rose Gamble
Law
Jason Gann
Law
Shannon Marie Green
Law
Polly Petree Hampton
Law
Michael Marcus Havera
Law
Sarah J. Hill
Law
Justin Ernest Hood
Law
Shannon R. Howard
Law
Pei-Yun Hsu
Law
William Charles Hudson
Law
Joshua Jay Ishmael
Law
Allison Rae Keers-Sanchez
Law
Bryan M. Kibler
Law
Ralph W. Korris
Law
Brian T. Kreisler
Law
Carrie Lynne Kinsella Lacey
Law
Carissa Gail Lape
Law
John Theodore Long
Law
Cynthia Carolyn Loos
Law
James William Lowry
Law
John Brian Manion
Law
Tricia Jo Martin
Law
Amy Olson McReynolds
Law
Emilie Anne Miller
Law
Charles David Mockbee IV
Law
Matt C. Morris
Law
Ian W. Murphy
Law

Juris Doctor (continued)

Joel P. Murphy
Law
Michael Patrick Murphy
Law
Stephen M. Murphy
Law
Bob Anthony Neiner
Law
Lisa Maria Nijm
Law
Matthew David Nixon
Law
Kimberly Ann Norris
Law
Mindie Ann Oberreiter
Law
Bradley William Oliver
Law
Carrie Leigh Ovey-Wiggins
Law
Robert Edward Pugh
Law
Kelly Elizabeth Purkey
Law
Giovanni Ray Randazzo
Law
Becky A. Ray
Law
Meagan Nicole Rich
Law
Jeron Renee Roberts
Law
Allen David Roe
Law
Joseph Nickolas Rupcich
Law
Rebecca Lynn Schmidt
Law
Emma Sue Schuerenberg
Law
Jamie Nicole Sepich-Hart
Law
Daniel R. Shaffer
Law
Renee M. Snow
Law
Britt W. Sowle
Law
Kyle G. Stokien
Law
Micah S. Summers
Law
Judith K. Trentman
Law
Charles Zachary Vaughn
Law
Thomas Matthew Voigt
Law
Jeffrey Bryan Walters
Law
Joseph R. Wetzel
Law
Katie Anne Whitehead
Law
Andrea Leanna Wilson
Law
Ryan Richard Wilson
Law
Natalie J. M. Workman
Law
Linda Wyant
Law
David Howard Yunghams
Law

The 2004 Excellence Through Commitment Outstanding Teaching Award

Joyce V. Fetro, College of Education, Department of Health Education and Recreation

The 2004 Excellence Through Commitment Outstanding Term Faculty Teaching Award

Rita J. Polston, Department of Mathematics

The 2004 Excellence Through Commitment Outstanding Teaching Support Award (Administrative/Professional)

Michael S. Harbin, College of Liberal Arts, Center for the Study of Crime, Delinquency and Corrections

The 2004 Excellence Through Commitment Outstanding Teaching Support Award (Civil Service)

Katherine A. Jacobson, College of Science, Department of Zoology

Air Force and Army Reserve Officer Training Corps

Listed below are those candidates who, subject to completion of all degree requirements, are being commissioned Second Lieutenants.

Army Reserve Officers Training Corps

4:00 P.M., Saturday, May 8, 2004, Wham Room 105

Richard J. Baranski**
Alberto Cordova
Penny S. Cromwell**
Jill A. Nakvosas
Gwendolyn A. Opel
Klairoong Pattumma
Charles L. Shaw
David L. Stewart

Air Force Reserve Officers Training Corps

5:30 P.M., Saturday, May 8, 2004, Student Center Auditorium

William J. Brokaw
Brian E. Campbell
Douglas W. Carmean
Tyler D. Cates
John M. Coats
Anthony J. Fantozzi
Brandon L. Grover
Michael J. LaBarbera
John R. Newman
Andrew R. Riepe
Anthony J. Schumacher
Jeremy R. Sherman
Simoné E. Sulwer
Hillary B. Wykes
Jonathan A. Zannis

Academic Regalia

The academic regalia, consisting of cap, gown, and hood, originated about the twelfth century and were worn primarily for warmth. Later, the material of the gown and lining and shape of the hood represented the economic and social as well as the academic status of the wearer.

In 1895, a commission of American educators established an inter-collegiate code for the academic regalia. This code, revised in 1932, 1969 and again in 1989, provides a comprehensive system of academic regalia for American colleges and universities. While the code specifies black gowns, foreign universities and a growing number of American universities have gowns of various colors.

There are four types of gowns and hoods–the associate's, bachelor's, master's, and doctor's. The associate and bachelor's gowns are the same except for a slight difference in color, untrimmed and have a closed front and long pointed sleeves. Women may wear a white collar with the bachelor's gown when no hood is worn.

The master's gown is untrimmed, may be worn open or closed, and has extremely long, closed sleeves with an opening at the wrist. The ends of the sleeves are square with an arc extending from the wrist opening to the square end. The doctor's gown may be worn open or closed and has round, bell-shaped sleeves. There are wide velvet borders down the front and three velvet bars on each sleeve; the borders and bars may be black or the color of the discipline of the degree.

The hood for each degree has a distinctive form. The master's hood is three and one-half feet in length with wider velvet edging and more of the lining exposed. The doctor's hood is four feet in length with the widest velvet edging and full exposure of the lining. Hoods are lined with the color(s) of the college or university conferring the degree. The color of the velvet edging identifies the discipline of the degree.

The black mortarboard cap is standard in the United States, although soft tams are worn at some universities. Tassels are usually black, except when no hood is worn, in which case the color of the tassel represents the field of study. Doctor's caps may have gold tassels. Upon conferral of the degree the tassel is worn on the left of the cap. Caps are considered part of the academic regalia and are customarily removed only during prayer, oath, or pledge, and then by men only.

Colors of Tassels and Hoods

In the United States the hood is edged with the color of the field of study and lined with the colors of the university conferring the degree. Southern Illinois University Carbondale's hoods are lined in maroon with a white chevron. Tassel and/or velvet hood colors, representing the fields of study, worn by students and faculty in the academic processional are:

Tassels (Undergraduate Colleges)

Agriculture, *Maize*
Applied Sciences and Arts, *Orange*
Business and Administration, *Drab*
Education and Human Services, *Light Blue*
Engineering, *Orange*
Liberal Arts, *White*
Mass Communication and Media Arts, *Blue*
Science, *Gold*

Hoods (Masters and Advanced Degrees)

Agriculture, *Maize*
Applied Sciences and Arts, *Orange*
Arts, Letters and the Humanities, *White*
Business and Administration, *Drab*
Education, *Light Blue*
Engineering, *Orange*
Fine Arts, *Brown*
Law, *Purple*
Liberal Arts, *White*
Mass Communication and Media Arts, *Blue*
Music, *Pink*
Philosophy, *Dark Blue*
Public Administration, *Peacock Blue*
Science, *Gold*
Social Work, *Citron Yellow*
Teaching, Light Blue

The SIU Alumni Association

The SIU Alumni Association is a worldwide organization dedicated to promoting Southern Illinois University, its students and alumni. The mission of the SIU Alumni Association is simple: to reveal to the world the excellence of Southern Illinois University Carbondale. The bond between you and your University lasts a lifetime, and the success of alumni and the institution can be enhanced when both take part in the relationship.

Founded in 1896, the SIU Alumni Association now serves over 185,000 alumni worldwide by publishing the quarterly magazine, *Southern Alumni*, and sponsoring alumni chapters, reunions, Homecoming and many other activities.

Benefits you can receive with membership:
Southern Alumni magazine (quarterly)
Saluki Pride newsletter
Social and career networking opportunities through chapter and metro outreach programs and activities.
SIU Alumni Association decal

Enjoy all of the benefits listed below. Services for which members are eligible:
Help in locating SIU Friends
Discount Travel Rates
Skillsearch membership discount (career networking company)
Campus Privileges/Discounts
Insurance Benefits at Group Rates
Discounts at Six Flags Amusement Parks

Contact the Alumni Association to receive a membership application, and to tell them your news for consideration in the *Southern Alumni* magazine.

E-mail: alumni@siu.edu

Addresses:

SIU Alumni Association
Colyer Hall Mailcode 6809
Carbondale, IL 62901-6809
(618) 453-2408

SIU Alumni Association
Student Center
Southern Illinois University
Carbondale, IL 62901-6809

Chicago Office: Phone (630) 574-7774 Ext. 2
SIU Alumni Association
100 Jorie Suite 351
Oak Brook, IL 60521

SOUTHERN ALMA MATER

CLARKE MORGAN

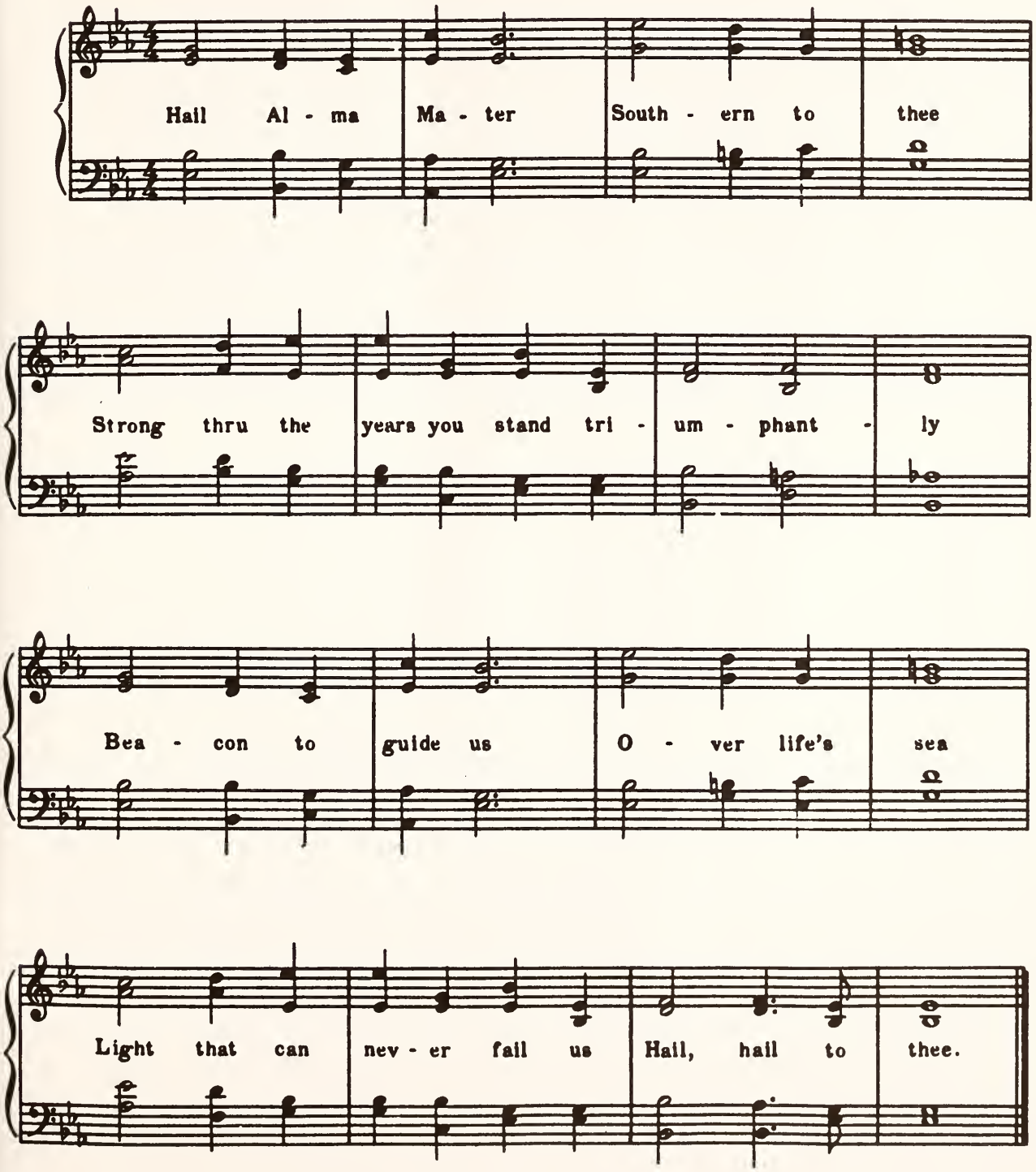

Copyright 1957 by Board of Trustees, Southern Illinois University

Published by the Office of Records and Registration, Southern Illinois University Carbondale.
Printed by Phillips Brothers Printers, Springfield, Illinois. 0105 18M 05/04

Notes

Notes